

Dr. James W. Ness is a new addition to the psychology department.

See Story Page 5.

Men's basketball team goes undefeated to conference play.

See Story Page 6.

Art work that celebrates CNC's physical and human resources sought.

See International Notes Page 4.

# THE CAPTAIN'S LOG

VOLUME 22 NUMBER 17

CHRISTOPHER NEWPORT COLLEGE NEWPORT NEWS, VA

FEBRUARY 21, 1991

## Job market not too gloomy

By Joann Sauls  
Staff Writer

Many students are wondering how the present economic recession is going to affect their job market.

"If you have a temporary slump in the economy, and that's what we're dealing with right now, the key thing to remember is that [the slump] is temporary," said Douglas Gallaer, director of the Office of Career Services. "Even though we're in recession, it doesn't mean that there are no jobs."

According to a recent national survey of hiring trends conducted by Management Recruiters International, Inc. (MRI), employment in the South Atlantic region is suffering less than anticipated. The survey included responses from over 3,000 executives responsible for hiring in companies throughout the country.

A total of 26.7 percent of the executives polled in this region indicated that they plan to increase their mid-management and professional staffs in the next six months.

Another 55.6 percent plan to maintain their current staff sizes, and 16.7

FIRST HALF 1991 PROJECTIONS FOR MANAGEMENT/PROFESSIONAL STAFFS  
(Regional percentages of companies planning to increase staff size)

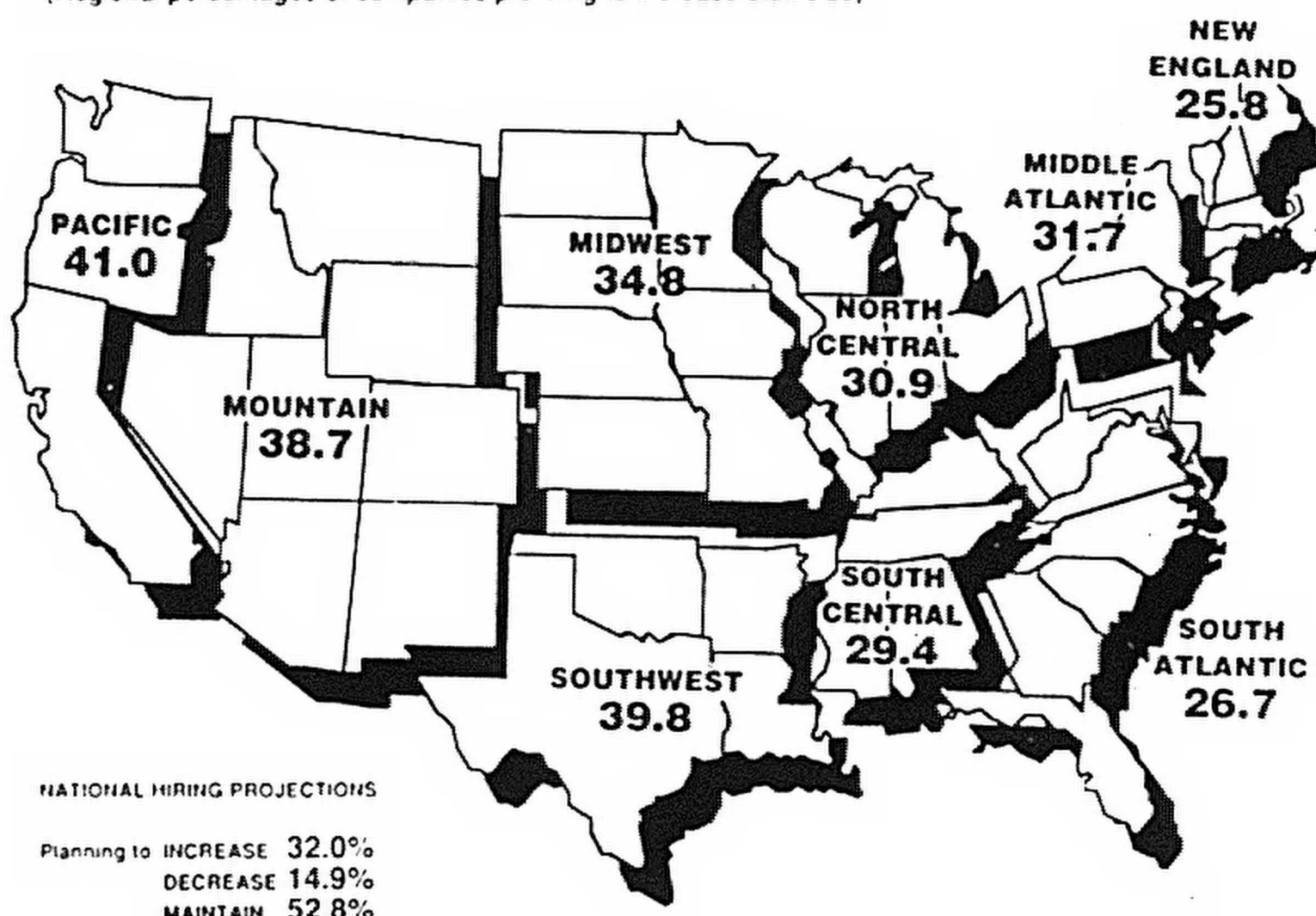

percent anticipate making reductions in staff.

"The number of companies planning to increase are down, and those planning to decrease are up; however, over 83 percent of the companies polled

will either increase or maintain their staff sizes, and that is not a gloomy situation," said Barry B. Marsh of Management Recruiters of Newport

Continued on Page 5

## Salaries are students' number one priority

A majority of students at five out of six colleges said salary was their number one priority when choosing a job, a new survey has found.

Sixty-three percent of students asked in the Coors Light College Survey Jan. 10 said the most important factor in deciding whether to take a job was salary.

Moreover, 74 percent of the students expect to make between \$20,000 and \$50,000 per year, in their first job out of college.

In Coors' survey last year, students ranked the potential for advancement and responsibility as more important than salary.

"Given today's economic outlook, students may feel that salary is now a more important consideration," speculated Bob McBride, Coors Light Brand director.

"Everyone I've ever known says money" is the most important consid-

eration, agreed Jennifer Karas, a senior at Colorado State University.

Yet Colorado State was the only school surveyed where a majority of students didn't choose salary as top priority.

Instead, 63 percent chose geographic location as their top consideration.

"It must be Colorado," Karas said of her schoolmates' choice.

Among all the students who responded, "potential for advancement" was the second most-important job consideration, followed by geographic location, benefits, flexibility, responsibility and getting a "foot in the door."

A survey released in June by Right Associates found that salary was not the primary factor in students' choice of careers.

In the that survey, 67.3 percent said their own interest and skills were the primary reasons for their career choice.

The six colleges represented in the Coors survey were Colorado State, Memphis State and Ohio State universities, the universities of Connecticut and Texas, and California State University in Sacramento.

Among the Coors Survey's other findings:

- Eighty-one percent of students surveyed plan to marry. Of those, 85 percent plan to stay married.
- Fifty-five percent are currently involved in a serious relationship. Sixty-six percent of the people in a relationship are "very happy" with it.
- Seventy-one percent of college males would enter the military if the draft were reinstated and they were called to serve.
- Seventy-nine percent of the students are registered to vote and 64 percent voted in the last presidential election.

## CNC Omegas inspire leadership

By Mindy Goddin  
Contributing Writer

The National Order of Omega was founded at the University of Miami in the fall of 1959 by a group of outstanding fraternity men, who felt that individuals in the Greek community should be recognized for their service to the fraternity system and the university.

There are now over 150 chapters in the U.S. with approximately 10 additional campuses petitioning. Considering the age of the American college fraternity, the "active honorary" concept is long overdue.

The purpose of the Order of Omega is to recognize those fraternity men and women who have attained a high standard of leadership in interfraternity activities, to encourage them to continue along this line, and to inspire others to strive for similar conspicuous attainment.

It is also designed to bring together outstanding fraternity men and women to create an organization which will help to mold the sentiment of the institution on questions of local and intercollegiate affairs. Bringing together members of the institution's faculty, alumni, and student members of the institution's fraternities and sororities on a basis of mutual interest, understanding and helpfulness is also a goal.

In addition, the Order of Omega is designed to help create an atmosphere where ideas and issues can be discussed openly across Greek lines, and to help work out solutions.

The Iota Iota Chapter of the Order of Omega was founded at CNC in Apr. 1988. The chapter established various awards for the campus, and presents these awards each spring. Recognition for highest chapter G.P.A. for both the spring and fall semesters, highest pledge class G.P.A. for spring and fall, and dean's list certificates

Continued on Page 5



## Actions, louder than words

By Peggy Bernhardt  
Opinions Editor

The loudest war rhetoric has been the repeated claim that the Gulf War is a "clean war." We have heard statements every day proclaiming the success of modern weapons technology in destroying targets with pinpoint accuracy, with minimal loss of lives.

Yet, as we witnessed last week, there is no way to ensure lives are protected in a war. The Iraqi air raid shelter/military command post(?) which had two bombs dropped on it contained hundreds of civilians. Speculating why they were there is a rather nebulous guess, at best. Reality of war dictates that humans will die. It's as simple as that. Granted, it is a little comforting to know our weapons aren't being used in a genocidal way. Not yet, anyway.

However, our rhetoric is doing little to better the U.S. reputation around the world. Hence the recent closed-door meeting at the United Nations. After all, remember that actions speak louder than words. So dispense with the rhetoric please, and show the developing nations that we really can be sincere. Telling the world that we're doing the best we can to preserve human life doesn't help much when death and destruction are so

overwhelming to the countries experiencing it.

Let's do something constructive to help alleviate the destructive effects of the war. And I don't mean to display yellow ribbons! Demonstrating solidarity is great, but there ought to be a better role for U.S. citizens to play.

A joint mission of the World Health Organization and the United Nations Children's Fund recently went to Iraq to distribute \$600,000 worth of medical supplies to Iraqi mothers and kids. Jordan has asked for blankets and other supplies to help with the influx of refugees.

Instead of the continual rhetoric which is falling upon ears deaf from air raid sirens, why doesn't the U.S. mount a well-publicized effort to send medicines and supplies to the unfortunate victims of this war? Whether it's channeled through the World Health Organization or the International Red Cross or any other organization doesn't matter. We should put stickers on all the supplies saying "donated by the USA". That kind of action people will notice. With our stock of medicines and doctors, donations should be meaningful. During distribution, recipients will read that sticker and maybe a few will harbor a kind sentiment for the U.S.A. Maybe. But quit the rhetoric, guys, you're making me nauseous.

## Don't Drink and Drive

*THE CAPTAIN'S LOG* is the official student newspaper of Christopher Newport College, Newport News, Virginia. *THE CAPTAIN'S LOG* is published weekly during the academic year, except holiday and final examination periods. *THE CAPTAIN'S LOG* office is located in Room 223 of the Campus Center.

Opinions expressed in *THE CAPTAIN'S LOG* do not necessarily reflect faculty, administration or student viewpoints.

*THE CAPTAIN'S LOG* welcomes letters to the editor from its readers. All letters must be typed, double spaced, and include the author's signature, address and telephone number for verification purposes only. Letters will be printed anonymously upon request.

*THE CAPTAIN'S LOG* reserves the right to edit letters according to style, subject and length. A drop box is located in the Campus Center near the steps closest to the theatre.

All copy must be typed double-spaced and is due by noon on the Thursday preceding publication on the following Thursday.

## EXECUTIVE STAFF

Tom Gibson  
Editor in Chief

Teresa Adams  
Advertising Manager

Anna Roman  
Production Manager

Deborah Fuqua  
Advisor

Tim Watts  
Business Manager

Peggy Bernhardt  
Opinions Editor

Teresa Conner  
Secretary

Jeff Merritt  
Acting Sports Editor

Joann Sauls  
Proofreader

Dona Sapristi  
Photography Editor

Lisa Davis  
Copy Editor

## VIEWPOINTS

### Bookstore has right idea

Dear Editor:

In response to the article concerning plastic bags in the bookstore, I would like to paint the whole picture so that people will know all the facts.

Though concern for the environment is an honorable cause, it is wise to research solutions and know they truly solve the problem. Biodegradable plastic bags are a far cry from the solution to our problems with landfills and solid waste management.

Anything thrown into a landfill is non-biodegradable. Biodegradable plastics only degrade when exposed to microbes, and photodegradable bags only degrade when exposed to light. A landfill is a sealed container whose contents are beneath a pile of garbage and sealed from rain or contact with groundwater.

When the contents are allowed to decompose, as it used to be, groundwater and surrounding waterways are contaminated by the mixture of chemicals that leach out of the dump. Therefore, anything thrown into a landfill is sealed and preserved for many years.

Dr. William Rathje, who studies anthropology at the University of Arizona, took core samples of old sanitary landfills for analysis. To much surprise, he found 30 year-old newspapers that were still readable; fresh grass clippings, hot dogs, and T-bone steaks from the bottom of the pile that still looked like yesterday's scraps.

Biodegradable plastics replace the true solution to conserving landfill space and reducing waste, which

simply is to recycle. Some supermarkets now have depositories where customers can put their used plastic bags to be recycled. Some McDonald's restaurants have done even better and now use recycled brown paper bags in their drive-thru windows. Using recycled products is just as important as recycling. If there is no market for recycled products, there is no market for recyclables. The CNC Bookstore is on the right track if they begin selling legal pads and other products made of recycled paper.

The real disadvantage of plastic shopping bags and other plastic products is the pollution created during production. Manufacturers must dispose of hazardous wastes left over from production, and toxic emissions and effluents are released into the air and water.

Of course, a bag made of virgin paper is not an attractive alternative either; paper production can also create a great deal of pollution.

The best alternatives are to use bags made of recycled paper, or to use cloth bags that can be reused.

The bookstore expressed an interest in selling canvas bags which can be reused when making future purchases in the bookstore.

My question is, do we have to buy these bags from the bookstore? And, if I brought my own bag tomorrow, could I use it?

If the bookstore manager is truly conscious of the environment, I suspect the answer is yes.

Beverly J. Sauls





## OVERHEARD ON CAMPUS

### Definitions:

**Bookworm:** The larval stage of computer nerds.\*

**B.S. degree:** A frighteningly accurate assessment of a student's college accomplishments.\*

**Campus police:** Usually the last people to arrive at a really great party.\*

**Cafeteria food:** Unable to be defined.

**CLEP:** The cheap way to get through college.

**English majors:** People who will correct your grammar even when they know that you're stone cold drunk.

**Finals:** The ultimate test of whether a student can learn 20 weeks of Western Civilization in 12 hours.\*

**Fraternity:** A group of rugged individualists who band together because there is safety in numbers.\*

**Independent Study:** A full-credit project that can be polished off over one rainy weekend.\*

**Lecture Classes:** Courses taken by students so they can catch up on the sleep they lost over the weekend.

**Meal tickets:** Moms. Dads.\*

**Notebook:** A spiral-bound book used to record doodles, cartoons, squiggles and drawings during lectures.\*

**Pre-law majors:** 1. Optimists. 2. The first people to leave a party through the back door when the cops arrive.\*

**Psychology majors:** Future professionals who you will pay to have them butt into your business.

**Rush Week:** The week before Christmas.\*

**Senior:** Spanish for "mister."\*

**Sorority:** A fraternity whose members eat with utensils.\*

**Student Government President:** The guy who edges out Bullwinkle Moose, Mickey Mouse, Pee-Wee Herman and all the other write-in candidates.\*

**Text books:** Overpriced learning aids students buy and then never read.

**Theatre majors:** Future waiters and waitresses.\*

**Transfer credits:** No definition available. Only found in utopian societies.

**Young Democrats:** Sensitive, caring, socially conscious students eager to make an impact, at least until they graduate, get jobs and begin earning money.\*

**Young Republicans:** Students waiting to graduate so they can get jobs and make money.

\* From *The Unofficial College Dictionary*  
by Larry Cohen and Steve Zweig  
Meadowbrook Books  
800-338-2232

## ASK MR. ANGST

*Are these questions for real, or are they in the imagination of Mr. Angst?*

Dear Mr. Angst:

*I understand that big time advice columnists write their own questions. What about you, Mr. Angst? Do you also deceive your readers by penning your own queries?*

*Signed, Mr. Integrity.*

Dear Mr. Integrity:

Like you, I do not advocate deceit. I have worked hard to establish mutual trust with my readers and would not compromise this out of mere expediency.

All questions addressed in my columns are mailed to me by real people. Only once have I fabricated a quandary in my column, and that is with your present question. You, Mr. Integrity, are simply a literary tool which I have devised for my own purpose. You say what I direct you to

say, and act in the way I want you to act.

If you really believe you exist, it is because I want you to believe it. Nevertheless, your alleged experiences, aspirations, and memories are simply a subset of my imagination, and will dissolve once I flush you from my mind.

I grow bored with you now, Mr. Integrity, and hereby return you to non-existence.

Dear Mr. Angst:

*What would you answer to this question?*

*Signed, Curious.*

Dear Curious:

This statement would be my answer to your question.

## CHI-SQUARE

OUR NAME  
LADIES & GENTLEMEN, OUR  
SPOKES-MODEL, MISS ANNA REXX

IT SEEMS THERE IS SOME MIS-  
UNDERSTANDING ABOUT OUR  
NAME. ITS "CHI-SQUARE!" "CHI"  
LIKE THE GREEK LETTER, NOT

LIKE THE  
NAME OF  
A WELL  
KNOWN  
MEXICAN  
RESTAURANT.



## A. DEMIR BINGOL

SIMPLY PUT, CHI-SQUARE  
REFERS TO A STATISTICAL  
MEASURE THAT DETERMINES  
WHETHER AN OBSERVATION  
IS SIGNIFICANT OR MERELY  
DUE TO RANDOM ERROR



YOU MEAN TO TELL  
ME THAT ALL OF THE  
MATCHES IN THE  
WORLD WRESTLING  
FEDERATION ARE  
RIGGED??



SIGNIFICANT OR RANDOM ERROR?  
YOU DECIDE.

AND, THAT REALLY  
WASNT OPRAH'S  
BODY ON THE  
COVER OF T.V.  
GUIDE.



NO, STOP IT!!  
I REFUSE TO  
LISTEN TO THIS  
NONSENSE!!



You're smart enough  
to make it into  
college...  
And you're still smoking?

Send someone you love a person to person  
Tape-A-Quarter ad



# African Art: "The Language of Form"

By Veronica Dahlberg  
Staff Writer

When describing a culture, the term "illiterate" has long carried with it a negative connotation. Any culture defined as such was often dismissed as simplistic by Western Europeans.

Upon further study, however, it has become evident that non-literate cultures are indeed sophisticated and highly complex.

Much of the evidence lies in the art produced by such cultures, some of which has been on display in CNC's Falk Art Gallery. The gallery is finishing up a three-week run of "The Language of Form", a collection of art from Africa, Oceania and Native America, as part of a commemoration of Black History Month.

The exhibit, organized by Gallery Director Dr. Carol Callaway, runs through Feb. 22 and provides a glimpse into the spiritually complex histories of these cultures.

Many of the works of art on display were borrowed from the Sellman Collection of Virginia Union University. Other works come from the private collections of Dr. Sharon Jones Hill, Dr. and Mrs. Charles Hurst, Dr. and Mrs. Darryl Hodgkinson, Mr. and Mrs. Ronald D. Stenzel, Mr. and Mrs. Carl Mehelic, and Dr. and Mrs. Anthony Santoro.

The art of Africa, Oceania and Native America is inseparable from religion, music and dance. Much of the work on display served practical functions in rituals, rites and festivals associated with the forces of nature. The pieces, therefore, were originally created to be viewed within these contexts, as a means of communicating beliefs and ideas.

The large wooden Chi'wara figures,

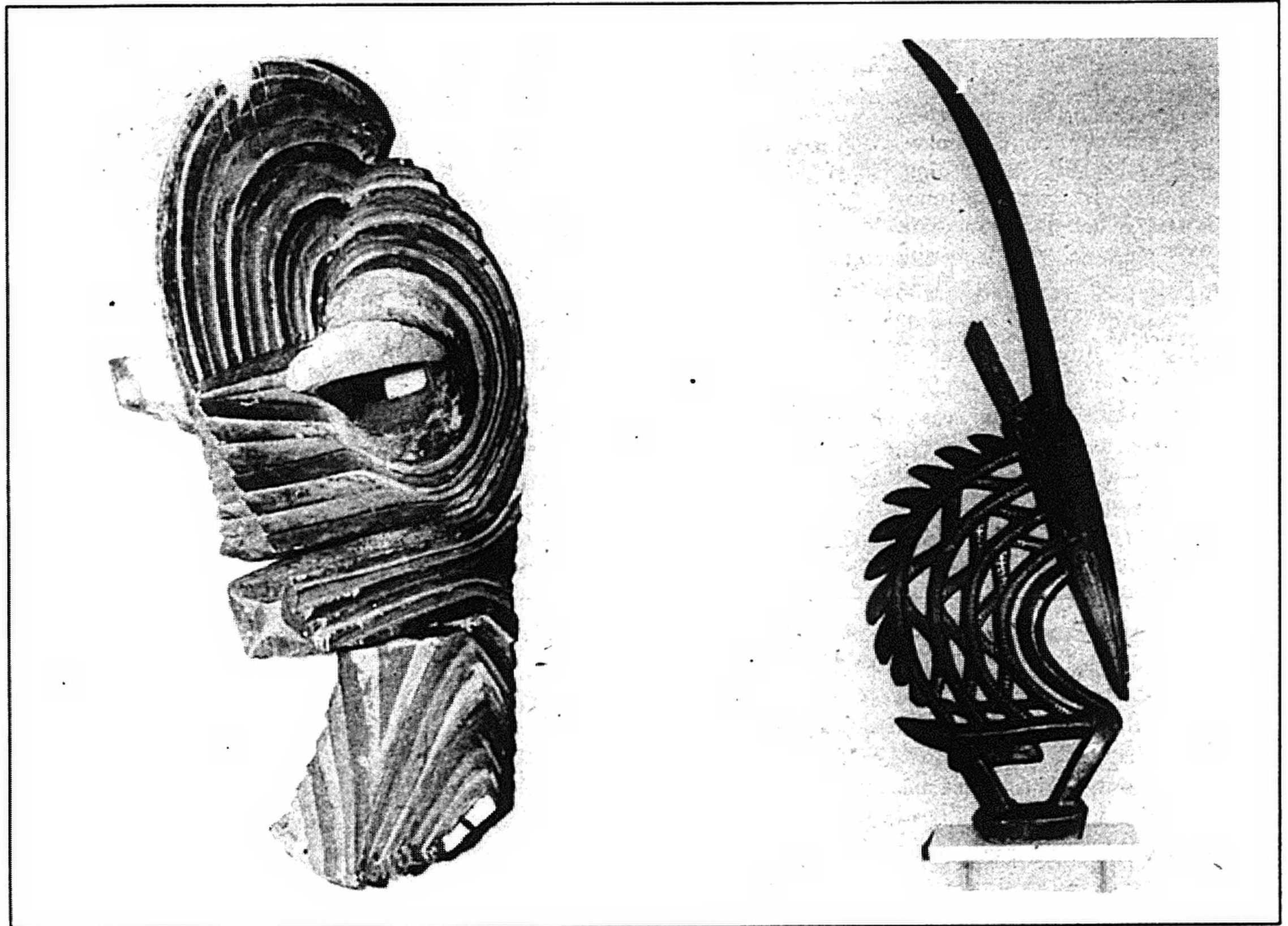

Photos by Dona Saprishi

for instance, come from the Bamana people of Mali and refer to a mythical antelope, credited with teaching the Bamana how to cultivate grain.

The figures were designed to be seen in motion, on the heads of dancers, accompanied by music. The performances, according to Dr. Callaway, celebrated and communicated the virtues of an ideal farmer, in sowing and harvesting rites.

The canoe prow ornament from New Guinea, is in the form of a crocodile

and was designed to be seen afloat and gliding across the water. This, explains Dr. Callaway, served as a reenactment of the creation myth of the peoples of the Middle Sepik River area. The creation myth was communicated with each use.

One of the art pieces, a Native American human effigy pipe, was undoubtedly intended to be smoked. Smoking among Native Americans was common in many sacred rites and communicated a feeling of kin-

ship among those who participated. The pipe is one of the oldest pieces in the exhibit. Most of the other works date from the 20th century.

The artistic expression in the various functional works of art on display show the creative ways the non-literate cultures of Africa, Oceania and Native America found to communicate their beliefs and ideas. "The Language of Form" is their sophisticated and entirely engaging alternative to the written word.

## INTERNATIONAL NOTES

**SUBMIT ART WORK:** The Department of Arts and Communications and the International Studies Program at CNC invite the submission of art work that celebrates CNC's physical and human resources. The art work would be in media that are susceptible to reproduction in black and white photography; photographs, sketches and prints are especially welcome. All entries must be matted. The Art Department will announce a matting workshop in order to assist the participants. A three-panel jury will select the top three art works. The winners will receive a prize of \$70

each. "Christopher Newport College: A Celebration in Art" will be exhibited in the Capt. John Smith Library from April 15 through 26. An opening reception is scheduled April 18. Three winning selections will be reproduced as postcards and will be sold in the College Bookstore. An "International Opportunity Fund for Christopher Newport College Students" will be established and the proceeds will be contributed to the fund. This way, qualifying students will be able to receive financial assistance when traveling overseas. The deadline for entries to the International Studies Office (76 Moore's Lane) is Apr. 11.

For more information, call Prof. Betty Anglin at the Department of Arts and Communications or Elizabeth Mehelic at the Fine Arts Society.

**COLLOQUIUM:** Dr. Joy Hendrickson, formerly of Ahmadu Belo University, will present "Human Rights in African Political Thought" for the Feb. 25 installation of the Spring 1991 Colloquium Series. This lecture, sponsored by the International Studies Program, will take place at 2 pm in the Anderson Auditorium in the Administration building.

*So...  
When ya  
going to  
buy a  
Tape-A-  
Quarter?*



## Jobs

Continued from Page 1

News.

On the dark side income growth will predictably slow. "With unemployment rising and wage gains slowing, employees nationwide will experience slower income growth in 1991 than in past years," reports *US News and World Report*.

Colleges and universities are seeing the effect of recession on their recruitment programs.

"We have experienced a temporary decline in the acceptance to the recruitment program," said Gallaer. "The employees will tell us, 'We do not feel we can come out and take students' time when we are temporarily holding back, possibly laying off. Things will change, invite us back again'"

However, Gallaer declares that this "is only distressing to the degree that one put all one's hope in the recruiting program."

"A recruitment program should be viewed by students as a resource, not necessarily the answer. [Students] should have a repertoire of job search strategies."

Students should not assume that, because we are experiencing a recession, that there are no jobs.

Northwest University Placement Director, Victor Linquist said, "The market is going to be more competitive. The students are going to have to work harder and be more creative and imaginative. But the jobs are going to be there. They're just going to be more difficult to uncover."

## Omega

Continued from Page 1

are awarded.

In addition, the Order names a Greek Man and Greek Woman of the Year, as well as a chapter philanthropy award. The 1990 Greek Man of the Year was Dan Maher from Sigma Tau Gamma; the Greek Woman of the Year was Sheri Kunkle from Gamma Phi Beta. For outstanding work, Sigma Pi was presented with the Philanthropy Award.

The current members of the Iota Iota Chapter are: Suzanna Geithmann, president; Mark Rath, vice president; G.W. Dameron, treasurer; Mindy Goddin, secretary; and Karen Moore.

Applications are now available for membership into the Order. Please see any member or your Greek chapter representative for details.

## Oxford study offered to students

By Tom Gibson  
Editor

SELINGROVE (PA) —

Susquehanna University is offering students the opportunity to gain an international flavor to their education this summer with its 1991 Susquehanna at Oxford program.

"The program stresses academics, but is also very fun," said James F. Lee, director of the Susquehanna at Oxford Program during a telephone interview.

The Oxford Summer Session, July 1 through Aug. 4, composes the majority of the program and gives students a chance to take credit courses taught by British and Susquehanna professors while living at Oxford's Corpus Christi College.

"These are high quality courses, most of which are taught by Oxford professors," said Lee adding that "Corpus Christi College is one of the best in the world."

Susquehanna at Oxford offers four academic components in British Literature, British History, British

Management and Economic History and Drama, from which students can choose.

Students are allowed to take any two courses, but are urged not to take two four-credit courses. Lee recommends that students take just the courses within each component, otherwise scheduling problems may arise.

"Our location at Corpus Christi (College) is a great place to be. It is beautiful and exciting. We are two blocks from downtown where all the activity is, and behind us is open country. It is the best of city and country," said Lee.

Participants are encouraged to join the optional two-week tour of Britain before the start of the Summer Session. The trip will include a stay in London, followed by stops in York, Edinburgh, the Lake District, Chester and Stratford, with side excursions to Bath, Stonehenge and Salisbury.

Cost for the Pre-Oxford Excursion is \$1,700, which includes round-trip airfare from Newark to London; \$3,300 for the Oxford Summer Session, ex-

cluding airfare; and \$700 for Trans-Atlantic airfare.

Early application is encouraged because space is limited to 50 students in the Summer Session, and 40 students for the Pre-Oxford Excursion. Application deadline is Mar. 1.

Lee said that the program, which began in 1966, was "initially scheduled for every other year, but the response was so strong, such a demand for it, it was offered every year about ten years ago." He said that students from across the nation participate in the program.

A non-refundable fee of \$150 is required upon application and will be credited towards the student's total cost. A deposit of 10 percent of the program fee is required on or before Fri., Apr. 12. Final payment is due by Fri., May 10.

For more information and applications, contact James F. Lee, director, Susquehanna at Oxford Program, Susquehanna University, Selinsgrove, PA 17870-1001 or call (717) 372-4192.

## Ness joins psychology dept.

By David Adkins  
Staff Writer

Dr. James W. Ness, who joined the CNC psychology department in Aug. 1990, first became interested in psychology as an undergraduate at the Florida Institute of Technology.

"As a biology student," he said, "I became interested in the various aspects of behavior, and subsequently became a psychology major."

During his graduate study at Virginia Tech, Dr. Ness began to research the effects of alcohol on the development of young animals. During the course of his studies, Dr. Ness determined that "the greater the amount of alcohol absorbed, the greater the po-

tential for long-ranging damage to the offspring."

After graduating with his doctorate from Virginia Tech, Ness enlisted in the U.S. Army, and was commissioned as a captain.

During his time in the Army, he performed psychological research on new weapons systems, including some military hardware now in use in Operation Desert Storm.

As an instructor, Dr. Ness hopes to instill a sense of "compassion towards their fellow human" in his students during the course of a semester.

This semester Dr. Ness teaches courses in principles of psychology, psychology of early childhood, and human relations in organizations.

## APPLICATIONS

FOR THE  
POSITION  
OF

EDITOR-  
IN-CHIEF

OF

THE  
CAPTAIN

(CNC'S YEARBOOK)

FOR THE  
1991-92  
ACADEMIC YEAR  
ARE  
AVAILABLE IN THE  
OFFICE OF  
STUDENT LIFE

APPLICATIONS MUST  
BE RETURNED BY  
MONDAY,  
MARCH 4

**Rooney's**  
Grille & Bar

*Good Friends and Good Food*  
Hampton Woods Plaza

1144 Big Bethel Road  
Hampton, VA 23666

Phone  
(804) 838-9516



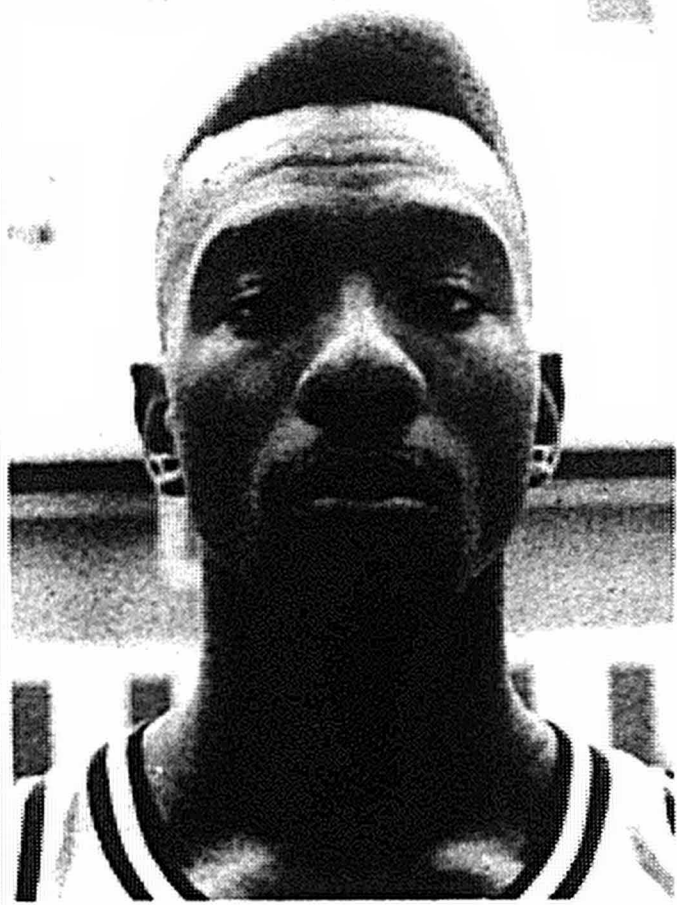

**James Boykins**

**Age:** 21

**Hometown:**  
Suffolk, Va.

**Hobbies:**  
Basketball, Tennis

**Interesting Facts:**  
Averages 11 rebounds game  
Attended Windsor High  
Majoring in Management

**Honors:**  
Named to second-team All-Conference  
Led the Dixie Conference in blocked shots with 2.6 per game

#### SCHEDULE FOR THE WEEK:

**Feb. 22 (Fri) BASKETBALL** at Dixie Conference Semi-Finals, Rocky Mount, N.C.

**23 (Sat) BASKETBALL** at Dixie Conference Finals at Rocky Mount, N.C.

**WOMEN'S TENNIS** at Navy, 1:30

**TRACK** at State Meet, Blacksburg, Va.

**24 (Sun) MEN'S TENNIS** at William & Mary

#### NEXT WEEK...

- ☐ Men's and Women's Basketball
- ☐ Track Team
- ☐ Sports Crossfire
- ☐ Men's and Women's Tennis

# Captains set new records !!

## Close-Up

**By Robby Hipps**  
Sports Editor

He sits at the desk two rows over from you in class; he walks among the crowd of people in the halls; and he waits in the never ending registration line.

Who is he? Lately, a lot of people are starting to ask that question.

His name is James Boykins. Boykins is a 6-3 197 pound sophomore and people eventually will hear more about him as he progresses. As of now, Boykins can be defined as a solid basketball player who lacks the respect, admiration, and publicity he deserves.

Why does he deserve this attention you may well ask? Boykins currently leads the Dixie Conference and Captain's squad with an average 2.6 blocked shots per game and is second in the conference with 11 rebounds per game.

Boykins has always had an interest in basketball. Starting at age seven, Boykins began to show that he would be an important player in years to come. "I mainly just played in recreational and fall leagues before high school," said Boykins. It was at Windsor High School that a young Boykins began to showcase his talents. An All-State selection, team MVP, team captain, all-time leading scorer in Windsor's history, and nomination for All-American honors are just a few of Boykins' numerous awards during his Windsor enrollment.

"We didn't originally recruit James here, but we were convinced early on that he would make an important contribution to the team," states C. J. Woollum, head coach of the Captains.

Boykins first enrolled at CNC in 1989 after previously attending Virginia State University. "I heard that CNC had a good program from television and the papers; then I talked to coach Woollum and I made my decision."

As a freshman, he was named to the second-team All-Dixie Conference. In addition, he led the Captains in hitting 58 percent of his shots from the field. According to Woollum, his high percentage is due to the fact that "he runs the floor relentlessly and domi-

nates the inside scoring and rebounding."

Other aspects which help to enhance his game are his consistency and team play attitude. "Not receiving publicity or attention doesn't bother me. I'm just concerned with doing my job and winning." This blue collar mentality is evident in almost every successful player at any level of play.

Perhaps the most amazing thing about Boykins is that you would like him. "I think of myself as just an average nice guy." Boykins majors in business management, and like many other students plans to change his major. Additionally, he works part-time in Christopher's, the campus cafeteria, in order to earn extra spending money. His hobbies include, as you might have guessed, basketball, and he also plays an occasional game of tennis.

Boykins, along with many other people, believes that this year's team has one major difference from last year: unity. "We seem to be coming together here at the end of the season." What remains clear is the fact that Boykins is definitely one of the solidifying influences. "We still have not reached our goal yet, though," states Boykins, "We want to win the Dixie Conference tournament and progress further into the national ranks."

The last words about James Boykins are left for Coach Woollum. "His attitude is about as good as it gets, and he is the type of player you want in your program."

## Captains undefeated

**By Robby Hipps**  
Sports Editor

Open the record books! Saturday night the CNC men's basketball team became the first team in the Dixie Conference's twenty-eight year history to go undefeated in conference play. They accomplished this impressive feat with a resounding win over North Carolina Wesleyan 98-60. The 38 point margin of victory was the largest against the Bishops since 1976.

Other records set by the Captains included a school record of 21 wins in

a season, school record of 13 consecutive wins, and the largest crowd of 1,057 people in the Ratcliffe Gym history.

Sloppy play and numerous turnovers plagued both teams early in the first half. "Emotion affected us early...the players were tight," stated Coach Woollum. Another factor in the game's slow start was the style of play used by the Bishops. Their strategy was to hold the ball, lull the Captains to sleep, and with a few ticks left on the shot clock hit a man cutting to the basket.

In the matchup earlier in the season, the Bishop's strategy proved successful with CNC squeaking out a 55-54 victory. The strategy was again successful early on. As time elapsed, however, the Captains began to calm down and start nailing some jump shots. Furthermore, an effective man-to-man defense and occasional full court press helped CNC to cause some turnovers and get some easy baskets.

A decisive turning point occurred shortly before intermission with the score at 19-17. The Captains went on a 12-2 run over a stretch of four minutes. James Boykins spurred this run with six points and John Harvell nailed a three-pointer after a steal forcing the Wesleyan coach to call a time out. The run notched the score at 31-19, and after a brief spurt by the Bishops the teams went into intermission with a 38-26 score.

As the second half opened up, CNC jumped out early on a 7-1 run with 17:03 still remaining in the half. While the game moved along, the Captains steadily increased their lead to successive margins of 15, 21, and 29 points. These scoring increases were led by Lamont Strothers, who with 10:05 remaining stole a outlet pass, streaked down the court and performed a monster one-handed jam. The team went on to excommunicate the Bishops and maintain a comfortable lead finishing with an impressive victory.

Player of the Year candidate Lamont Strothers scored 25 points, and was backed up by sophomore Steve Artis with 21 and sophomore James Boykins with 14. Strothers ran his career scoring total to 2,597, just 14 points out of fourth place on the all-time NCAA Division III scoring list.

CNC will now enter the Dixie Conference Tournament Friday at Rocky



Mount, N.C., as the No. 1 seed. Game time will be determined by the results of first round games played this Wednesday.

## Lady Captains advance

By Robby Hipps  
Sports Editor

The Lady Captains closed the regular season with two important victories over N. C. Wesleyan and Wesley. The victories improved their record to 19-6 overall, 10-0 in the conference, and posted the best record in CNC's history.

Coach Cathy Parson was unable to attend either match up due to the fact that she was playing in an all-star game marking the inaugural of the Liberty Basketball Association in Detroit on Monday. She was replaced by assistant Allison Murray.

Saturday, the Lady Captains captured a victory over N. C. Wesleyan with a 81-62 score. The first half was marked by CNC domination over the Lady Bishops mainly because they held them scoreless for the last 7:06 of the half. The Lady Captains entered halftime with a commanding 49-24 lead.

As the second half opened up it was a different story. The Lady Bishops burst out to a 1- point run to put the score at 49-34. Proving they were up to the challenge though, the Lady Captains fought off this run and took a dictating 32-point lead, 79-47, with 4:43 to play.

April Macario scored 2- points, while freshman Karen Barefoot added 17 and 11 assists, and Tia Johnson contributed 12.

On Sunday, Murray guided the team to a 83-74 win over Wesley. Kinsey Pritchett led with 13, Macario and Barefoot each had 12, and Lisa Barnes nailed down 10.

Similar to the men, the Lady Captains will enter the semi-finals of the Dixie Conference Tournament as the No. 1 seed. Game time is at 2 p.m. against the winner of a first-round game between Ferrum and Methodist on Tuesday.

## Track championship

By Wayne Block  
Contributing Writing

The CNC women won the Mason-Dixon Conference Indoor Track championship, and the men finished second.

Sandy Shelton and Jennifer Martin won two events each for the Lady Captains. Shelton took the long jump (18-1) and the 200 (26.4). Martin won the 55 (7.40) and the shot put (29-7 1/2). Other winners were: Cynthia Bryant, 55 hurdles (8.50, a national qualifying time), and Barbara Robb, 400 (59.6).

The team scores were: CNC 169, Mary Washington 93, Frostburg St. 85, Catholic 33, and Gallaudet 13.

Winners for the men were: Ed Milling, 55 (6.43); Brian Gwaltney, 55 hurdles (7.95); Greg Davenport, 400 (51.3); Jerome Valree, 800 (1:55.9); and G. W. Dameron, 5000 (15:23).

The team scores were: Frostburg St. 217, CNC 90, Catholic 45, Mary Washington 41, Gallaudet 12, Methodist 8.

## Intramurals

The intramural basketball scores for week 3 are as follows:

Team X 64	Alumni 73
Tri-Fector 40	Black Death 69

Mack 10 64	Fly Guys 86
Top 6 & Fred 47	Top 6 & Fred 39

CNC Connection 62	Tri-Fector 55
Party Reptiles 53	Sigma Pi 49

Stacked Deck 72	Mack 10 63
Latin Club 62	Team X 53

The Intramural Department has selected John St. George and Steve Kast as the players of the week. St. George had 27 points for the Alumni and Kast had 26 for CNC Connection.

Recently, the Intramural Department decided to extend the basketball to 5 weeks, and thus, the championship will be played on the March 10th weekend.

# DIXIE CONFERENCE

## BASKETBALL TOURNAMENT

## SEMI-FINALS

### MEN'S:

**FRI. FEB. 22**

**TIME: (TBA)**

**ROCKY MOUNT, N.C.**

### WOMEN'S:

**FRI. FEB. 22**

**TIME: 2 P.M.**

**ROCKY MOUNT, N.C.**

**GOOD LUCK!!**

***You've made it to page  
seven and you still haven't  
bought a Tape-A-Quarter  
Classified yet?  
That's not Cool Beans!***



**The BEST  
Local Seafood  
Restaurant!**

**SERVING FRESH LOCAL SEAFOOD**

Daily Lunch & Dinner Specials

*"Specializing in 'Backfin Crabcakes'"*

*And on the deck at the Backfin...*

enjoy our seafood raw bar, steamed crabs, shrimp, clams & oysters.

**Complimentary Homemade  
Dessert with this ad**

9 Hiddenwood Shopping Center - 873-3083

Open 11-9 Mon. thru Fri., Sun. 4:30-9





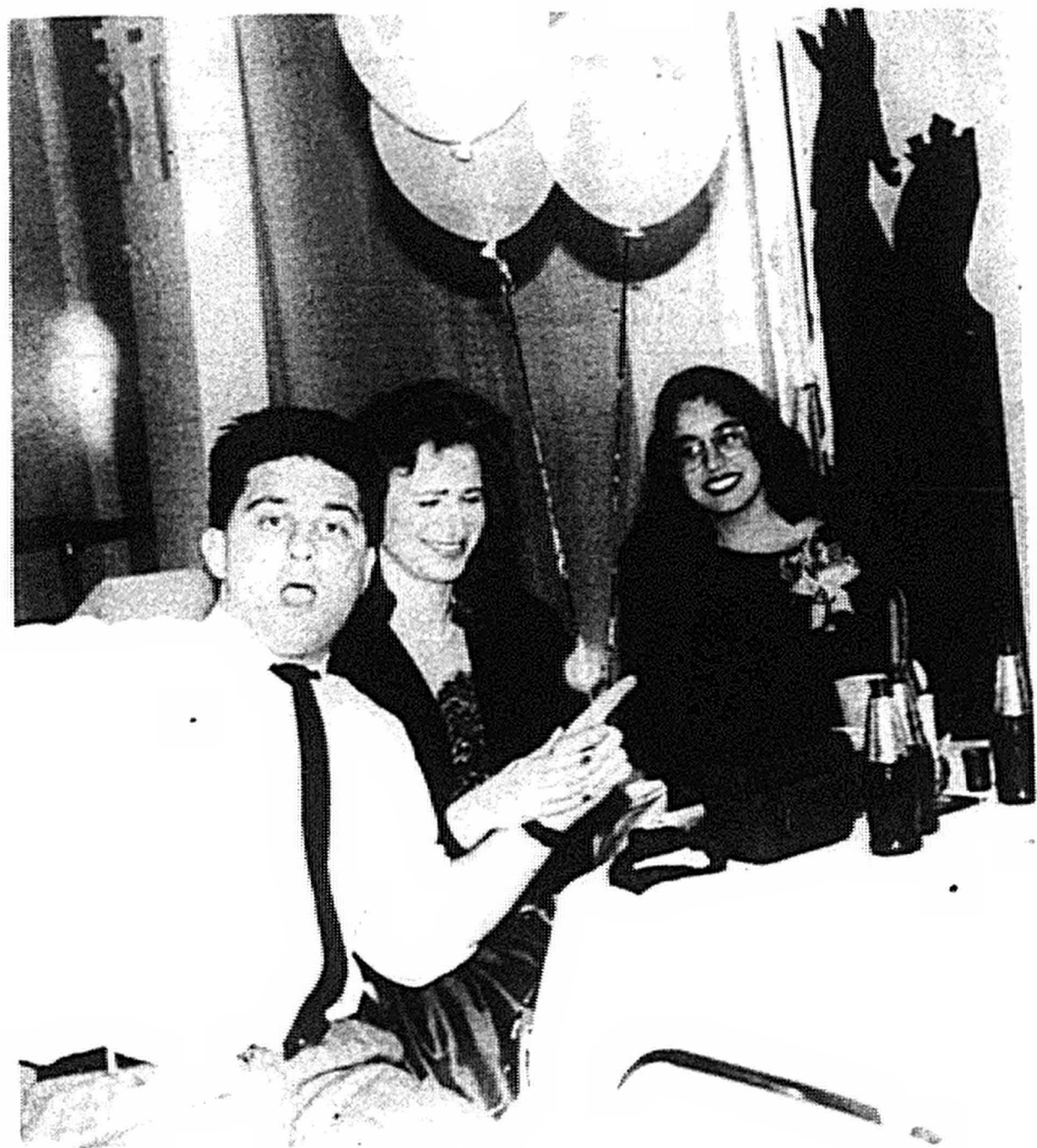

Party goers, CNC's semi-formal Homecoming 1991



John Millstead of Alpha Kappa Psi and Tracey Hicks of Sigma Tau Gamma were 1st runners up for CNC's 1991 Homecoming King and Queen.



Karen Young and Doug Hackworth of Phi Mu were 2nd runners up for CNC's 1991 Homecoming King and Queen.



Renard Frett and Michelle Venable of the Minority Students Association were the winners of CNC's 1991 Homecoming King and Queen.



KRAKAJAX performs at the CNC 1991 Homecoming dance.

# H O M E C O M I N G

1  
9  
9  
1



Greg (Left) and Larold (Right) performed magic and comedy at the Gamma Phi Bet Sorority 2nd Annual Variety Show for CNC's 1991 Homecoming.



CNC students dancing to the sounds of KRAKAJAX.



CNC Captain's cheerleaders performing at the 1991 Homecoming Pep Rally.



Tracey Hicks and Carl Bennet singing "Household of Faith" at Gamma Phi Beta Sorority 2nd Annual Variety Show. CNC 1991 Homecoming activity.



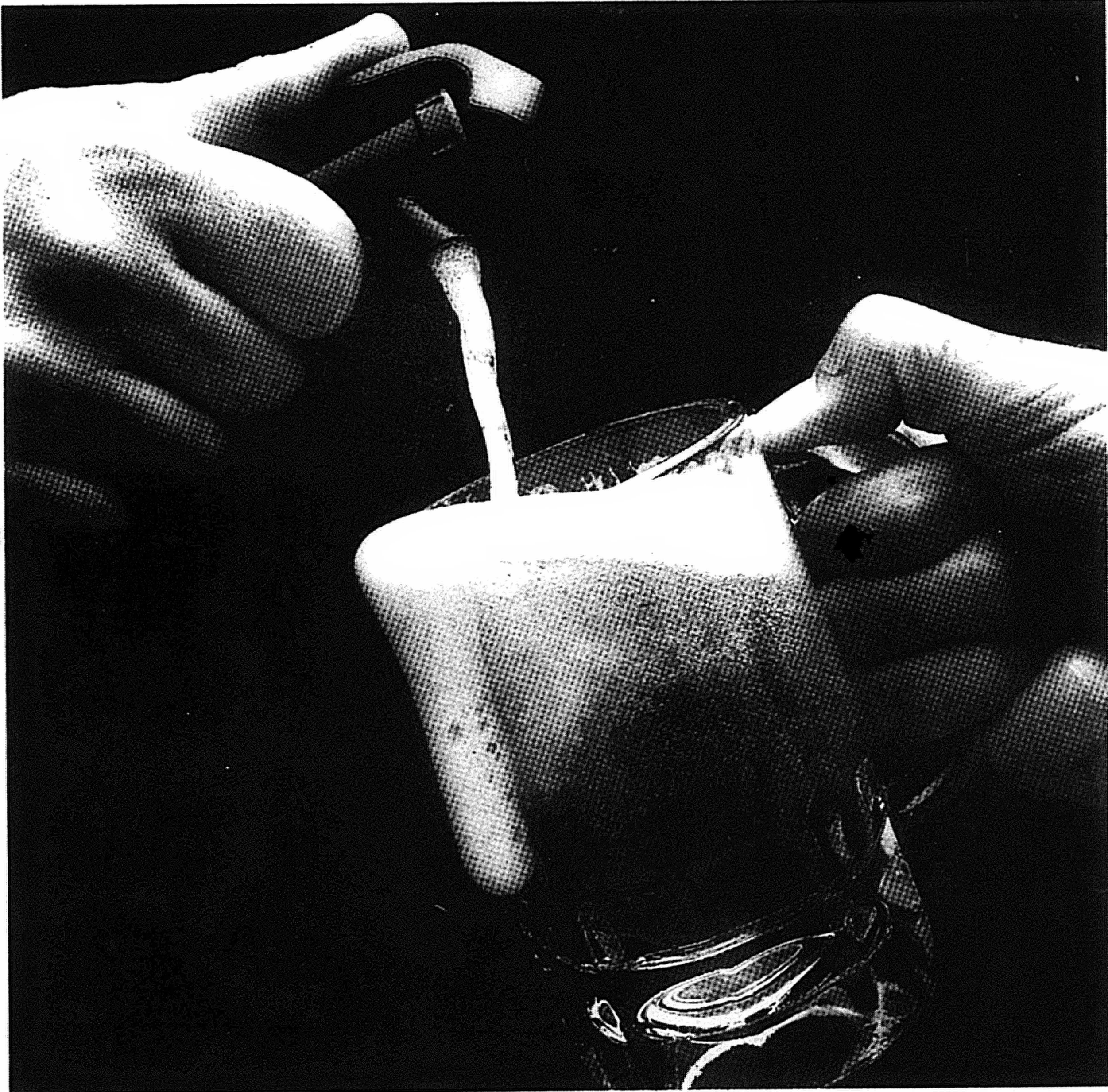

# A lot of campus rapes start here.

Whenever there's drinking or drugs, things can get out of hand. So it's no surprise that many campus rapes involve alcohol. But you should know that under any circumstances, sex without the other person's consent is considered rape. A felony, punishable by prison. And drinking is no excuse. That's why, when you party, it's good to know what your limits are. You see, a little sobering thought now can save you from a big problem later.

© 1990 Rape Treatment Center, Santa Monica Hospital.



# YEAR BOOK DRIVE

Sponsored by *The Captain*

IN CAMPUS CENTER BREEZEWAY

FEB. 25-27 11am-1:30pm

**OLD & NEW YEARBOOKS  
FOR SALE**

*DON'T FORGET YOUR COUPONS!*

**APPLICATIONS  
ARE NOW  
AVAILABLE**

FOR  
**CAMPUS ACTIVITIES  
BOARD**

**DIRECTOR**

and

**ASSISTANT  
DIRECTOR**

IN CC 208

*Applications are due by 12 noon on  
Fri., March 1*

## AN INVITATION

**Theme:** Doing It With Style

**What:** Fashion Show and  
Cocktail Reception

**Date:** February 25, 1991

**Time:** 7:00 pm

**Where:** John W. Gaines Theatre

**Price:** \$6.50 per person

**Where to  
Buy:** Tickets are on sale in the  
Breezeway. Feb. 11 - 22  
from 10:30 am - 1:30 pm

*Sponsored by MSA*



## CAMPUS BRIEFS

**SCHOLARSHIPS:** Applications are being accepted for the \$5,000 Paul Douglas Teacher Scholarship/Loan through Mar. 1. Applicants must be freshmen, sophomores, or juniors enrolled full-time in a teacher education program; residents of Virginia; ranked in the top 10% of their high school graduating class; and maintain a G.P.A. of at least 3.50.

Applications may be obtained from John E. Jenkins, director of student teaching, in S-137.

**JOB SEMINARS:** The Office of Career Services offers a variety of seminars to meet your career and job search needs. Most seminars are 50 minutes long and are held in the OCS (CC 146). Upcoming are presentations on "Resume/Cover

Letter Writing Seminar" at 3 pm on Feb. 27; and "Liberal Arts and Careers" at 10 am on Feb. 28.

**RUSHING:** Alpha Kappa Psi, the professional business fraternity, had a great rush with 15 new candidates. AKPsi welcomes Terrie Boothe, Danny McKeen, Michael Perry, Nicole Walker, Kimberly LaChance, Angela Dowless,

Jennifer Bagalawis, Mario Kepus, Pamela Mummert, Stachia Russell, Suzy Bredall, Gabriela Gomez, Corrine Miller, Zully Sandoro, and Troy Ripplinger.

Pledge Director Penni Meyer has done a great job so far and has planned a candidate retreat to UNC Chapel Hill. The date has been set for the weekend of Mar. 2.

AKPsi is looking forward to great things from this pledge class.

**LEARN CPR:** You can make a difference between life and death.

Learn how to save a life by learning cardiopulmonary resuscitation (CPR). Take advantage of Super Saturday, a free CPR day on Feb. 23 from 8 am to 3 pm, presented by the American Heart Association's Peninsula Division.

The location is Riverside Regional Medical Center Therapeutic Activity Area, adjacent to the hospital.

Refreshments and random drawings for door prizes will all be part of the day. For further information and registration contact the American Heart Association, Peninsula Division at 873-8703.

**MUSIC SERIES:** Gustavo Romero, pianist, will perform in the John Gaines Theatre Sat., Mar. 16 at 8:15pm

# IT'S A 2-HOUR CRASH COURSE IN GEOMETRY.

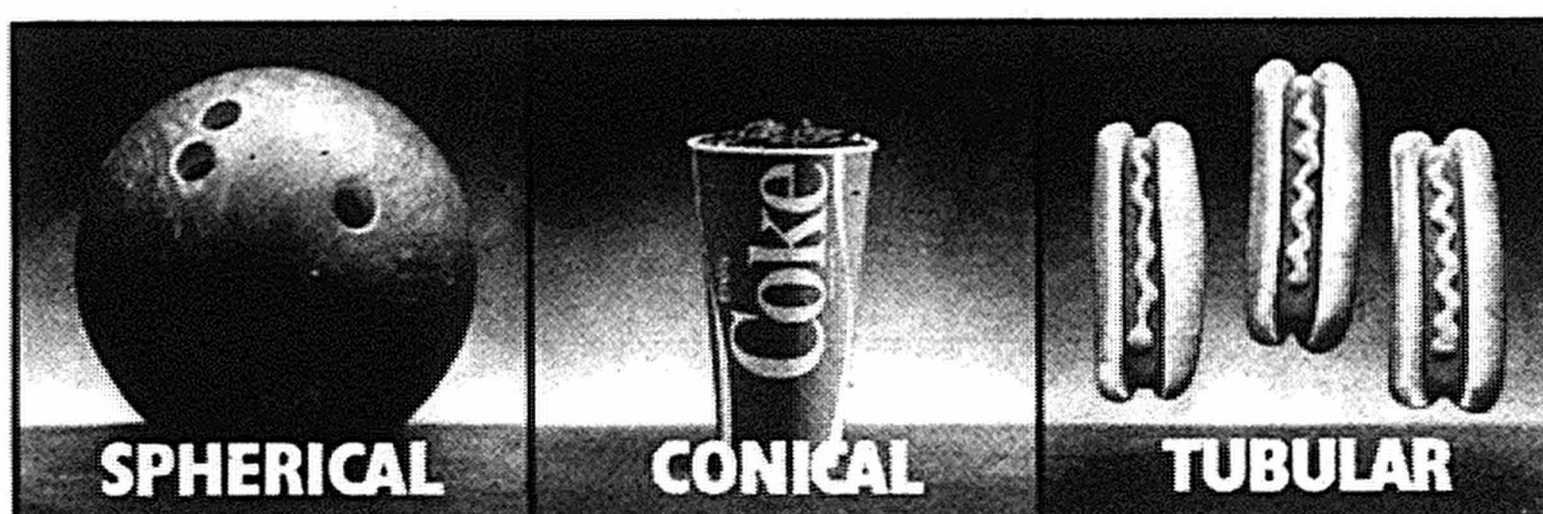

Enjoy three hot dogs free with each purchase of a refreshing 32-ounce Coke.<sup>®</sup> It's College Night at Fair Lanes. Experience unlimited bowling and music every Thursday from 10 PM to Midnight\* for only \$5.95 including shoes.

 **Fair Lanes**

**UNLIMITED BOWLING. THURS, 10 PM-MIDNIGHT \$5<sup>95</sup>**

\*Times may vary according to center. (Coca-Cola) and (Coke) are registered trademarks of The Coca-Cola Company.

Fair Lanes Military: 6820 N. Military Highway, 855-3366  
Fair Lanes Hidenwood: 12407 Warwick Blvd., 595-2221

Have  
you  
bought a  
*Tape-A-  
Quarter*  
yet?  
Well  
*get up  
off your  
butt  
and  
do it!*



# PROGRESSIVE MONDAYS

## "TAILGATE PARTY"

and the Famous Mon-Fri 5-7 pm  
FRIZBEE'S Buffet

*The Cure*

*The Smiths*

RAMADA INN  
NEWPORT NEWS  
I-64 & 17 North  
599-4488

*The Clash*

*Depeche Mode*



Bring your favorite MUG and party to the latest  
in Progressive music!

*Must be 21*

CAMPUS ACTIVITIES BOARD

CAMPUS ACTIVITIES BOARD

CAMPUS ACTIVITIES BOARD

# - PRESENTS - DARKMAN

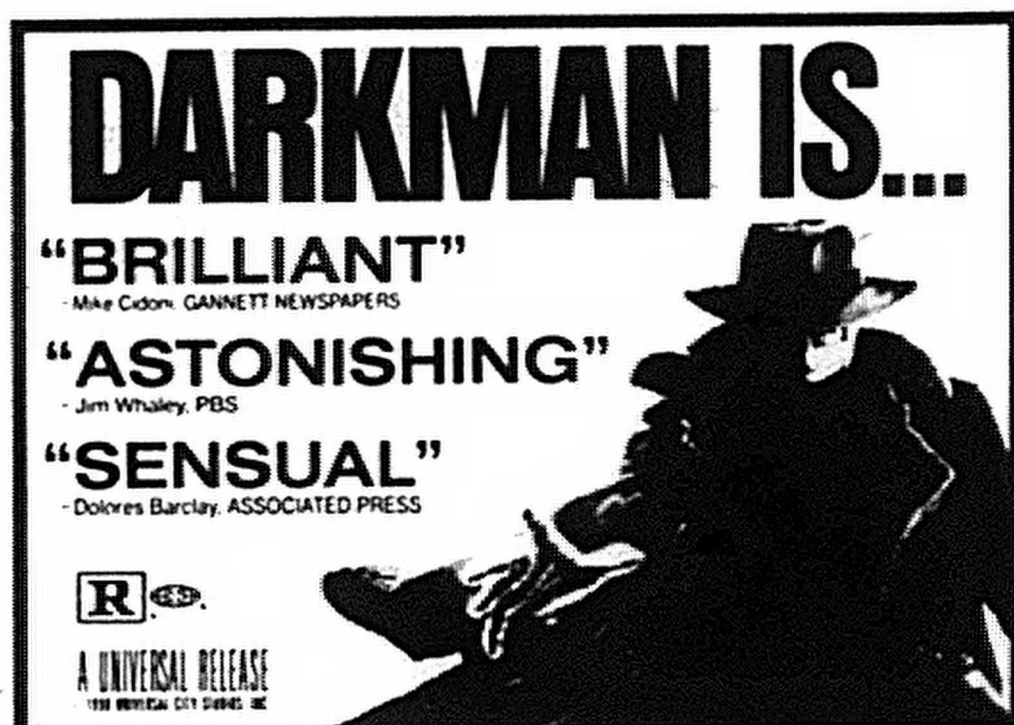

TUES., FEB. 26  
at 8 pm  
IN THE TERRACE

50¢ FOR EVERYONE

*Student I.D. and Driver's License Required*

CAMPUS ACTIVITIES BOARD

CAMPUS ACTIVITIES BOARD

CAMPUS ACTIVITIES BOARD

SERIES

★MOVIE★

SPRING

SPRING

★MOVIE★

SERIES



# Writer's conference comes to campus

By Herbert West  
Staff Writer

Christopher Newport College is offering a unique opportunity for writers to sharpen their literary skills with helpful hints and insights from some of the most accomplished writ-

ers and poets in America during the 10th Annual Writers' Conference Apr. 6.

Workshops will be held by published authors Joanne Braxton, Martha Bennett Stiles and Richard Baush, as well as poet Paula Rankin. Also scheduled is renowned poet and professor of

American literature and creative writing Dave Smith who will read some of his best poems.

Signed copies of all the presenters' published works will be available for purchase during the conference.

Participants may submit contest entries in any, or all four, categories—

short story (3,000 words or less), poetry (100 lines or less), nonfiction (3,000 words or less) and juvenile fiction (2,500 words or less).

Only one submission per category will be accepted. Deadline for contest entries is 5pm, Mar. 6.

The cost of the event, \$65, includes lunch, conference fees, contest fee, closing reception and a booklet of the winning contest entries.

First, second and third place winners will receive prizes that include cash awards. Honorable mentions will also be recognized at the conference.

Entries should be mailed to the Office of Continuing Education, Christopher Newport College, 50 Shoe Lane, Newport News, VA 23606. For more information on this event, call the Office of Continuing Education at 594-7158.

## YOUR DIPLOMA IS WORTH NOTHING.

(Nothing down, that is.)

That's right - we're talking no money down. And no payments for \*90 days on a new Toyota of your choice. If your diploma is from a four-year college, graduate school or registered nursing program, or if you're a graduating senior, you could qualify for the Toyota Class of '91 Financing Program.

In fact, your diploma is worth more than you realize. This plan could have you cruising around six months before or even a year after you graduate in an all-new Tercel 4-Door LE Sedan that's affordable and fuel-efficient.\*\* Or any one of our quality cars and trucks.

You might ask how your college degree can earn credit on a new Toyota. Nothing to it. Just call Ray Lashley at 874-6000 for full details.

TOYOTA MOTOR  
CREDIT  
CORPORATION

TMCC

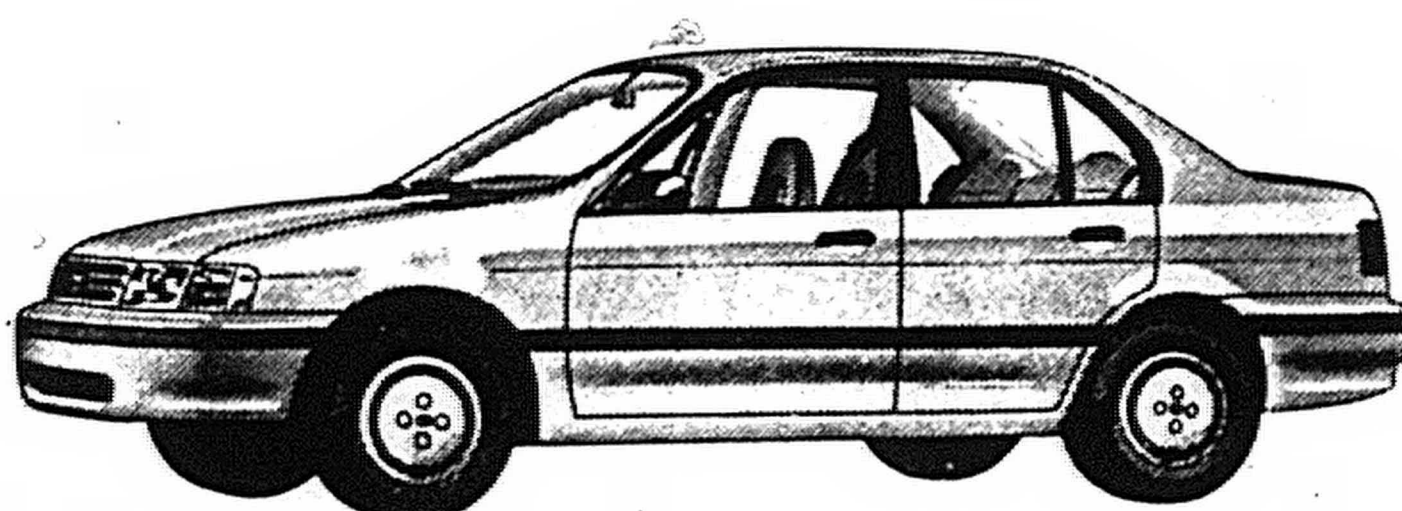

\*Finance charges accrue from the contract date. Deferral of payment is not available on leased vehicles, nor on vehicles with a cash selling price of less than \$10,000 in New Jersey.  
\*\*1991 EPA estimated 29 city/35 highway MPG for the 5-speed manual overdrive transmission ©1990 Toyota Motor Sales, U.S.A., Inc.

-92.1-



-FM-

WHEN  
YOU  
REALLY  
WANT  
TO  
ROCK



# Tape-A-Quarter Classifieds

## Announcements

**WARNING:** to students applying for financial aid and student loans for the 1991-92 school year. If you have not filled out and mailed your Financial Aid Form (FAF), you should do so immediately. It takes four to six weeks for the FAF to be processed and the results of this needs analysis must be received by the Financial Aid Office no later than April 1, 1991 to be considered an "on-time" applicant.

**Persian Gulf Support Group** meeting Fridays at noon in CC146 Testing Room. Come join us if you have someone you worry about. We talk together and offer help to one another. You are welcome!

## Birthdays

Happy Belated Birthday to a beautiful, intelligent, gifted, charming, human, with-it chick: JULIANNA. HAPPY BELATED BIRTHDAY! Love, Peggy, Charles, Marta, Sharnya and Dana.

## For Sale

### FOR SALE

13" MAGNAVOX color computer monitor; COMMODORE 64C Computer with JIFFY DOS ROM and COMMODORE 1541 II DISK DRIVE (Computer must be used with this drive as drive has matching DOS chip.) - Comes with LOTS OF SOFTWARE: Games, GEOS, and WORDWRITER 3. \$300 o.b.o.  
Call P. Weber at 723-1227.

PC's BY DESIGN. BEST PRICE IN TOWN ON PC's AND SOFTWARE. CALL 596-8530.

## Fundraisers

### FAST FUNDRAISING PROGRAM

**\$1000** IN JUST ONE WEEK.

Earn up to \$1000 in one week for your campus organization.

Plus a chance at \$5000 more!

This program works!  
No investment needed.  
Call 1-800-932-0528  
Ext. 50

## Housing

Roommate to share house (new). Close to CNC - 3BR, deck, large yard; non-smoker; per semester, college year, or on yearly basis. Furniture available. Rent negotiable. Call 595-4931 after 6:00 pm

Alpine Lodge. Completely and attractively furnished dorm-house limited to and designed for female college students. One mile from CNC. Semi-private rooms now available. \$150 per month semi-private room (per person). \$200-\$220 for private rooms (plus \$60 maintenance fee). Washer, dryer, color TV with cable, completely equipped kitchen with microwave, major housecleaning provided. Non-smokers only. No pets. Contact Ron Mollick, Biology Dept. (594-7123) or Beth Mollick (599-2702); evenings and weekends call 595-5074. Owners do not live on premises.

## Person to Person

Sherri (M), I just wanted you to know that I think you're doing a wonderful job with Greek Council. I'm very proud of you. Keep up the good work with that and SLI. Love ya, Valerie (&M)

TO ALL MY FRIENDS: Thanks for making my birthday the best ever! You all mean so much to me, and I love you all! Teresa.

ΣΠ - Thanks for all your support & coming to our Variety Show. Doug, you did a GREAT job! We love you! ΓΦΒ

To Kim Stratton - Just wanted to wish you and the rest of the cheerleaders Best Of Luck at competition! ΦΜ Angie

D.M.K.  
Thanx for being my Valentine, and for a great weekend. The past weeks have been wonderful, I hope it continues! A.L.A.

Sunshine: You're sweet, neat and quite unique. You are fine, kind, oh so divine. I only wish you were mine. If you were, then I could be true and I would know how to satisfy you. Lil' Bit.

To my Big Sis - I want to thank you for all you've done. I think you're wonderful - Whoever you are!!  
Maria.

ΦΜ - Keep up the great work. You all are doing wonderful & I'm sure you can't wait until initiation. Not much longer! Love, ΓΦΒ.

**DEFINITION:** Nuclear Reaction (N); Immense physical and psychological explosion, usually occurring after listening to extremely hot rock & roll. (**WARNING:** This is unavoidable in conjunction with RICH TISDALE'S "Was It Good For You, Too?")

Valerie (M): Thanx for all your support! You're the best sister, mentor & especially friend I could ask for! Love ya, Sher-bear

Carmen, I admire you for you-know-what! Thank you for being such a special friend and sister to me. I Love Ya. Johanna

To all my fellow Phi's - We are doing a great job! Let's keep it up! I love you all - Love in Sisterhood, Rachel

Mr. A. (You heartbreaker, you): Buck up kid. Half the girls on this campus are swooning over you, so wake up & smell the coffee!

Kirsten, Just Smile, okay? OKAY! I just wanted to remind you that you are very special to me. Keep working hard in everything: school, ΓΦΒ, work, etc. Love, YBS, Valerie

Would you fly 10,000 miles to smoke a camel? Then how about driving 25 miles to own the smokenist sounds this side of the gulf. "Was It Good For You, Too?", Available at Band Box, Echoes, and Amory Music.

ΣΤΓ - Thanks for the "creative & unique" card. We also appreciate your support. Brian R. & Brian S. - Thanks for participating in "Shoop-Shoop" Love, ΓΦΒ

To all ΓΦΒ's, both sisters and pledges, I just wanted to wish you a Happy Big/Little Sister Week next week. I hope you have fun. I love you all - Me

To my big sis, VALERIE: You did a wonderful job with the Variety Show! I think you're a great Social Ch. I even got on stage!! Love you lots and esp in ΠΚΕ, Johanna

The sisters of ΓΦΒ want to congratulate the SGA, CAB and everyone involved in throwing a great Homecoming. You all did great!!! Thank you.

ΦΜ: We would like to recognize those of you who have attended every meeting thus far in the Spring semester: Susan A., Kristina, ReNaye, Lisa F., Colleen, Kim J., Mindy, Lisa S., Shelley, Jill, and Karen. Good job and keep up the good work. - Standards Committee.

To my Faithful Friend, Yes. Love, Miss Priss. (ha, ha)

Terri, We just wanted you to know that you are doing a great job with your position of Pledge Director. Keep it up! You're wonderful! Love, the Sisters of ΓΦΒ

Dr. Mazz - Thanks for your continuous support. We appreciate your thank-yous and if you ever need anything just let us know. ΓΦΒ has an amazing history, that must be our "common" connection.

To the Sisters of ΓΦΒ: All of you have been very supportive of me and I want to thank you for making my job easy. I love each & every one of you for who you are! - Johanna

To My Dearest Mood Buddy, Thank you very much for your support. Guys aren't worth the grief they give. But, your friendship sure is worth a million - Thanks. Love Ya, Your Mood Buddy.

To my fellow Phis: Let's keep up that ΦΜ spirit!! Love ya, Terry M.

To all the ΓΦΒ Sisters - Thanks for being so nice to me since I've become a pledge. I love all of you very much! Maria.

To everyone who came & participated in our Variety Show - You all did a GREAT job! Thanks for supporting us & especially the troops! ΓΦΒ

To My Little Sister Maria: ΓΦΒ loves you & so do I! You are great! I love your vivaciousness and spirit. You have what makes ΓΦΒ special! Be good - Love in ΠΚΕ, Your Big Sis.

**Tape-A-Quarter Classifieds**  
are a great place to advertise your events



# Tape-A-Quarter Classifieds

**Valentine's  
Day is  
great, but  
it's not the  
only time  
you should  
send a  
message to  
someone  
you care  
about.**

## *Person to Person*

Shaun, Just a little reminder of how much I love you. Congratulations on making it through this week, we'll celebrate this weekend! Stop googling. Robby.

Big D\_\_K, Thanx for the Valentine's dinner! We'll have to try out water beds again soon! I'm watching U! You-Know-Who.

Jill - Just wanted to say "Hi" & I'm really excited about Phi Mu and you being my Big Sis. Love, Your Little Sister.

TANJA - with a -J - I'm so glad that you've become a part of Phi Mu. Good luck through the semester and don't forget that I'm here if you need me.. Love, Your Big Sis - with a -K-

Sue - In case I forgot to tell you this week, YOU'RE AWESOME!!! Love, Some Secret Pal!

Can't get no satisfaction? Try *RICH TISDALE'S* "Was It Good For You, Too?" If this doesn't satisfy you, nothing will.

Tom, You are my one and true love. Thanks for putting up with me. I can't wait for this weekend! I love you, Teresa

## *Services*

Exp. Guitarist offering lessons to young and old, as long as you want to play. Teaching 2 years. Call Rich at 253-5899.

Word Processing. 7 days a week. Pickup & delivery available. Call Sue's Secretarial Service anytime at 881-9242. Satisfaction guaranteed.

The World Directory on Computer of people who are computer friendly. For information send a self-addressed stamped envelope to Computer Friendly, P.O. Box 5156, Newport News, VA 23602. The Knight Company.

The World Brainstorming Network Directory on Computer. For information send a self-addressed stamped envelope to Brainstorming, P.O. Box 5156, Newport News, VA 23602. The Knight Company.

The How To Phamplet of Intense Physical Bliss through contemplation. Also, pleasure to alleviate pain. Send \$2 money order to Bliss, P.O. Box 5156, Newport News, VA 23602. The Knight Company.

The World "All-Subject Networking Directory." For information send a self-addressed stamped envelope to Networking, P.O. Box 5156, Newport News, VA 23602. The Knight Company.

The World Directory on Computer of people who have college degrees. For information send a self-addressed stamped envelope to College Degrees, P.O. Box 5156, Newport News, VA 23602. The Knight Company.

The World "Get to Know Everyone" Telephone Directory. Get to know everyone. List your phone number and interests. Our members use "Caller-ID." All proceeds go to The American Education Association to further American and World Education. For information send a self-addressed stamped envelope to Get To Know Everyone, P.O. Box 5156, Newport News, VA 23602. The Knight Company.

# TAPE-A-QUARTER CLASSIFIEDS

**Want to sell something?  
Want to buy something?  
or  
Just have something to say?  
Then do SOMETHING about it!**

Just fill out the coupon, tape-a-quarter to it, and drop it in the LOG multi-purpose box located by the stairwell at the Campus Center theatre entrance. You could reach the entire CNC community!

NAME (REQUIRED)

PHONE # (REQUIRED)

MESSAGE TO READ:

NUMBER OF ISSUES  
TO RUN:

6 lines for \$.25 per issue

Tape-A-Quarter Classifieds  
are for CNC Students -  
Faculty - Staff & Alumni  
Only.

DATE: \_\_/\_\_/\_\_

