

E TRIDENT

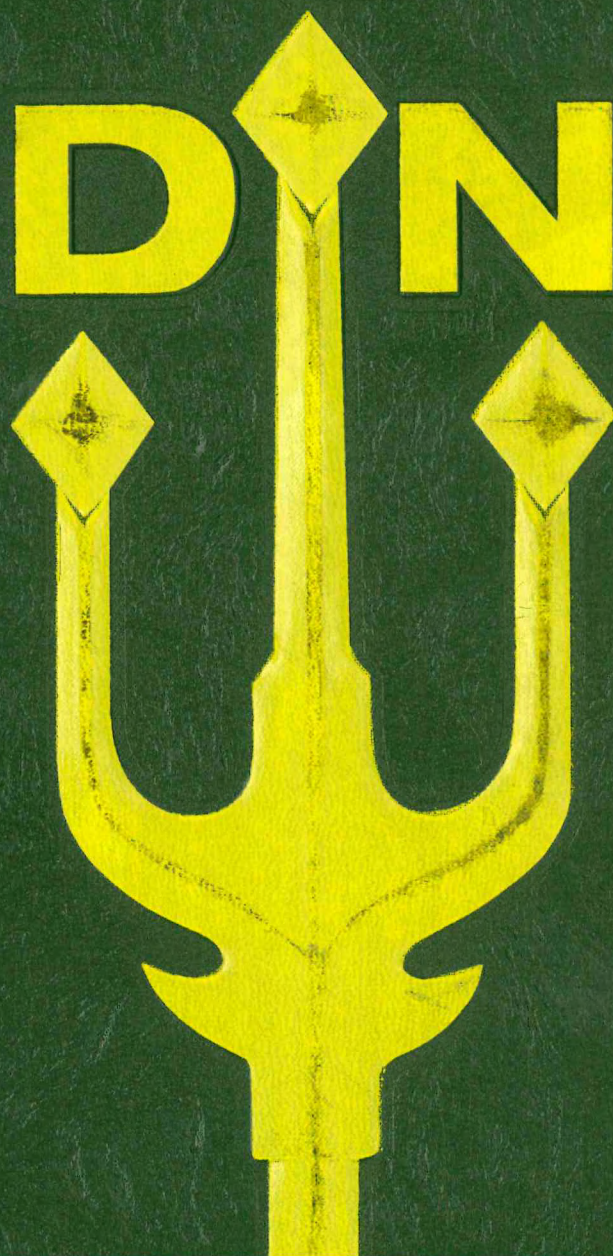

Captain John Smith Library
Christopher Newport College
Newport News, Virginia

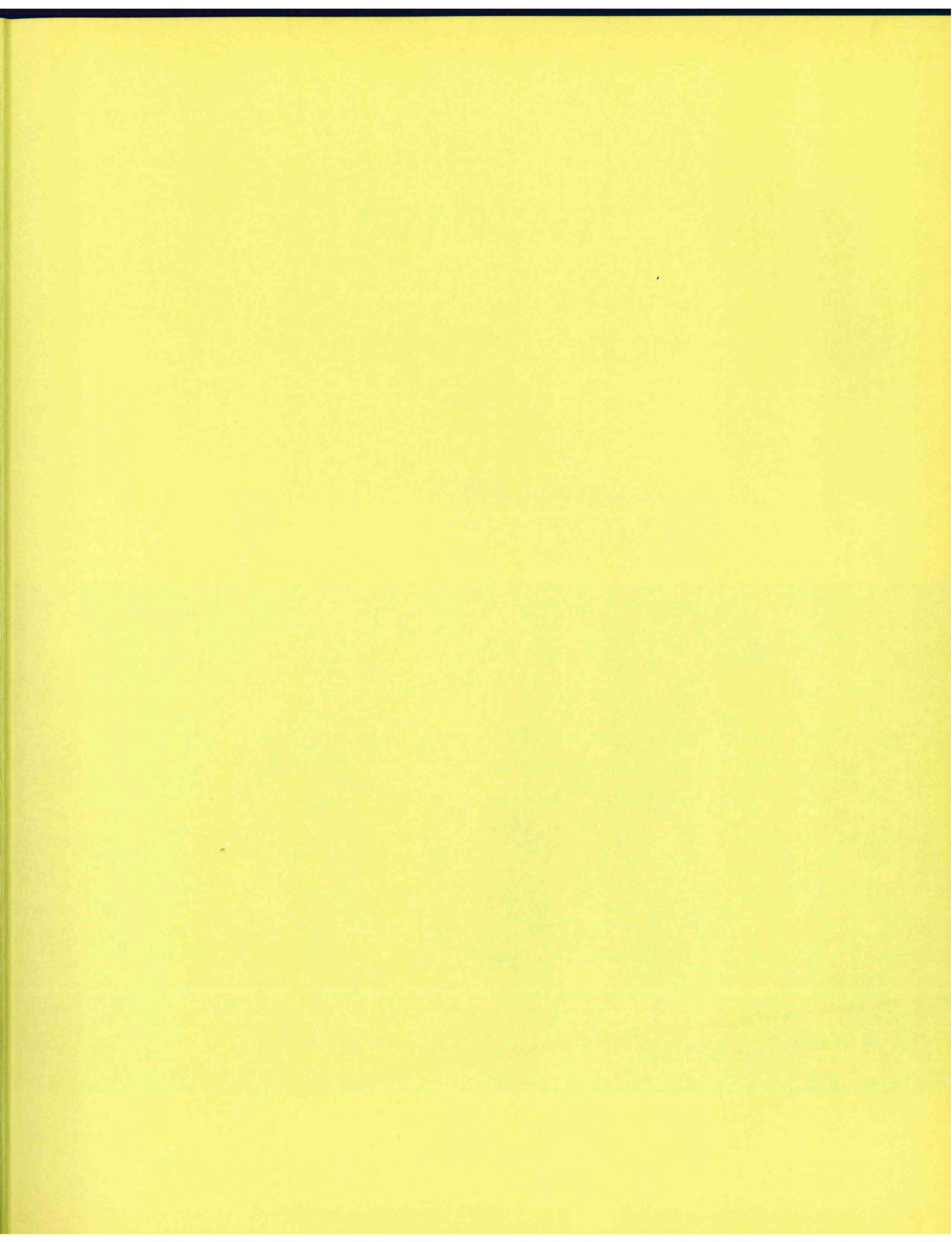

TRIDENT
Vol. VI 1970
Christopher Newport
College

Newport News, Virginia

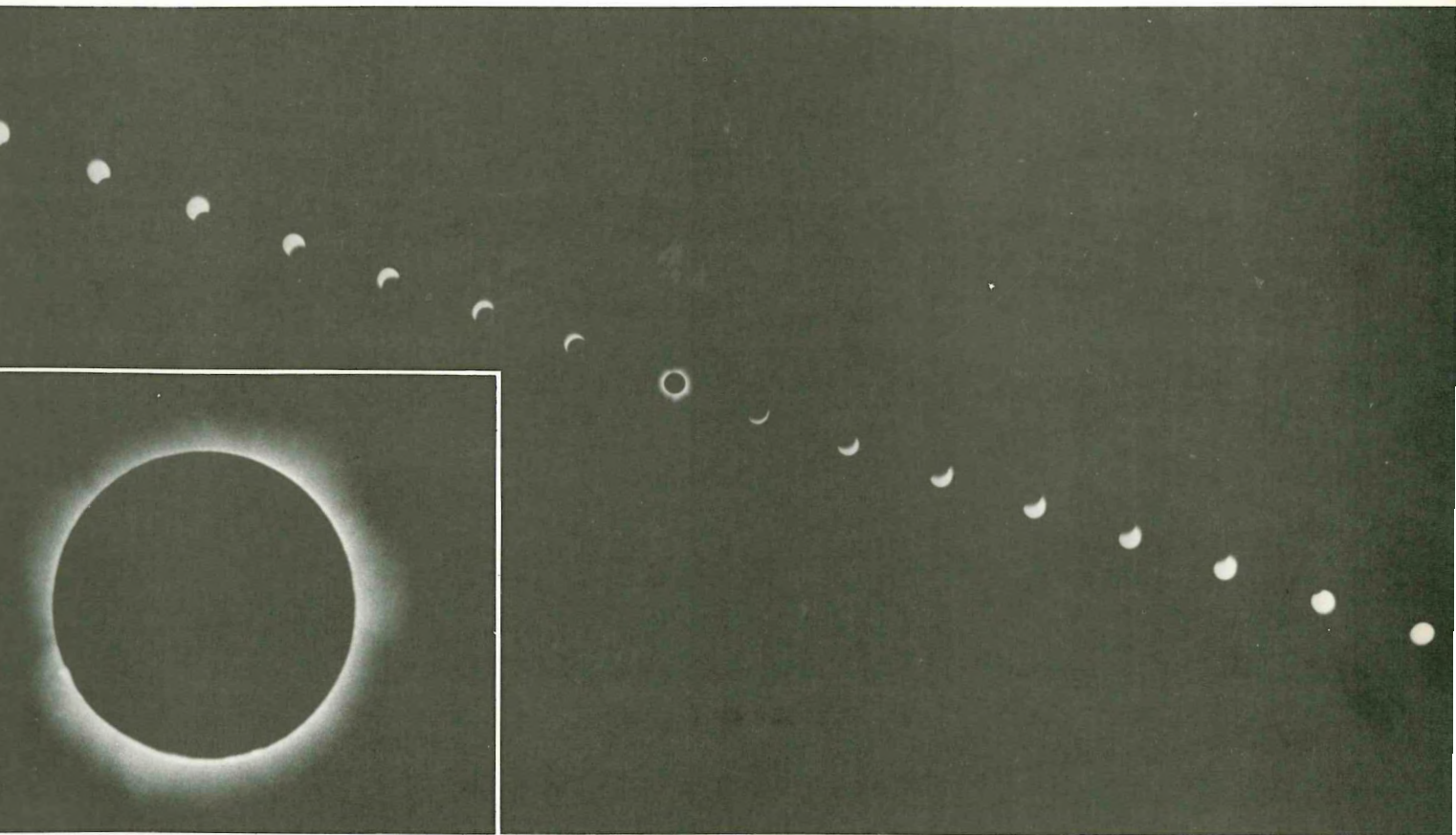

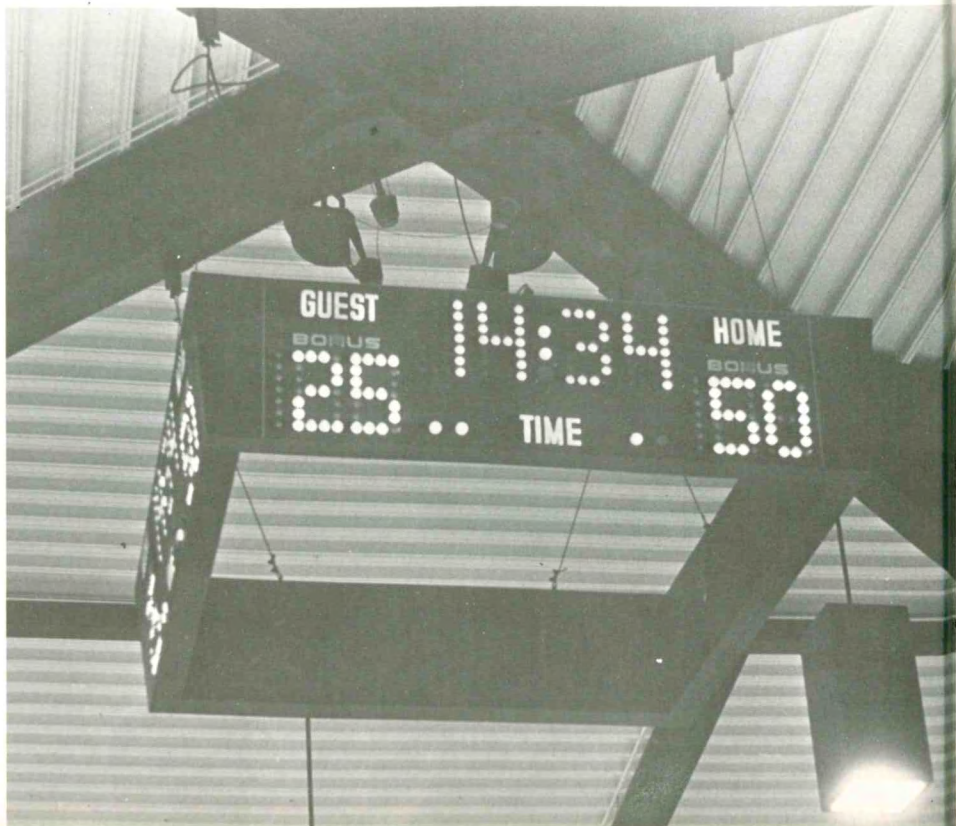



TABLE OF CONTENTS

<i>Faculty and Administration.....</i>	<i>13</i>
<i>Classes.....</i>	<i>33</i>
<i>Organizations and Activities.....</i>	<i>63</i>
<i>Sports.....</i>	<i>79</i>
<i>Advertisements.....</i>	<i>89</i>





DEDICATION . . .

We, the annual staff, take great pleasure in dedicating TRIDENT 1970 to Mrs. D. Doris Reppen. Her pride in Christopher Newport College and its students has been an inspiration to all. For this reason, and many more, we dedicate the annual to her.

Mrs. Reppen was born in Buenos Aires, Argentina. She did undergraduate work at Mount Holyoke, Massachusetts and received her master's degree from the University of California at Berkeley. Mrs. Reppen has taught in the evening school and during summer sessions. In September 1964, she came to CNC as a full-time faculty member.

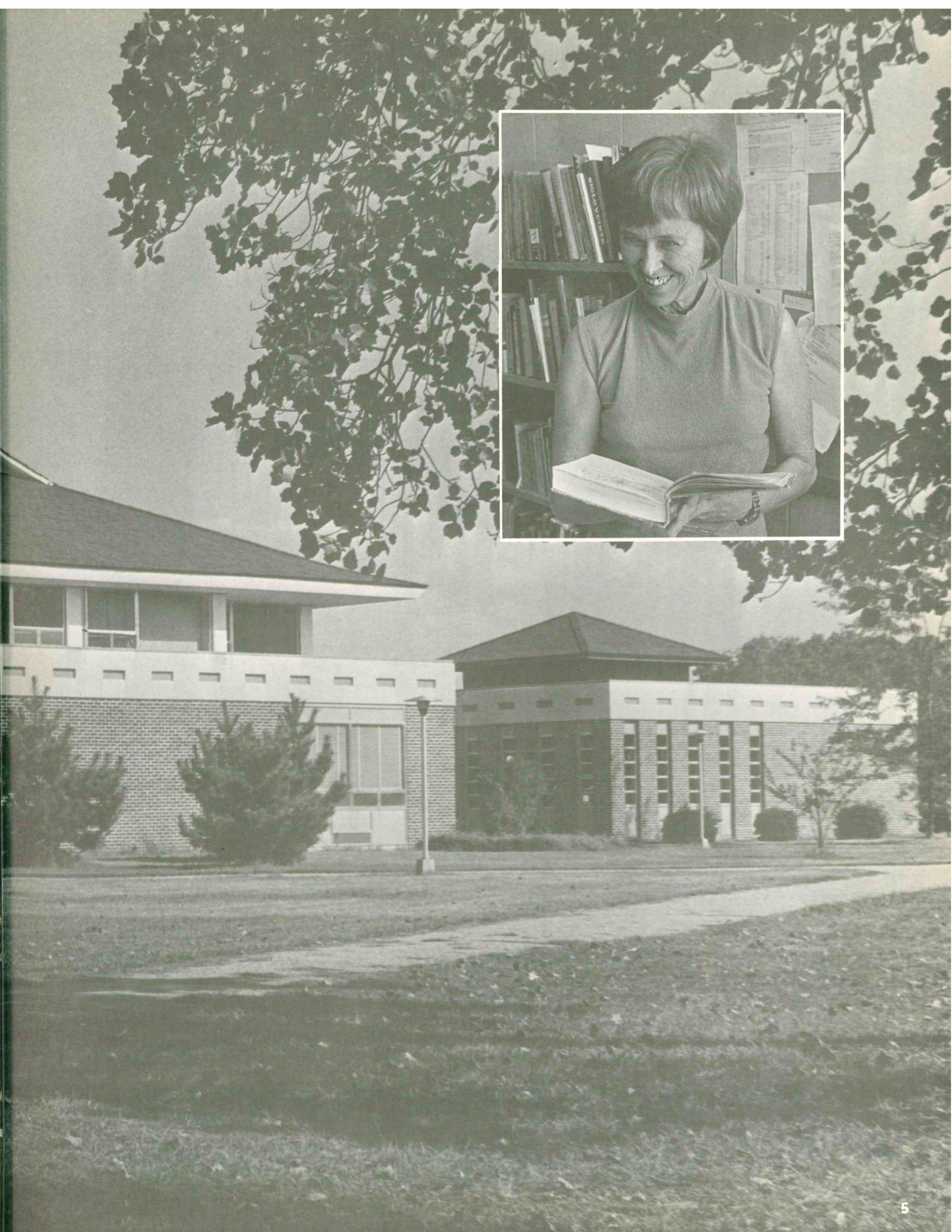

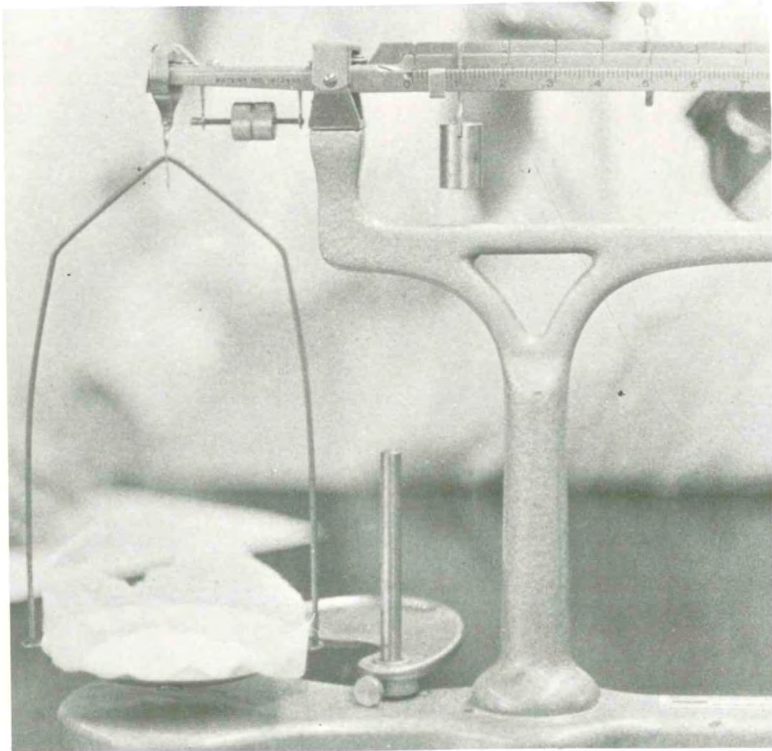
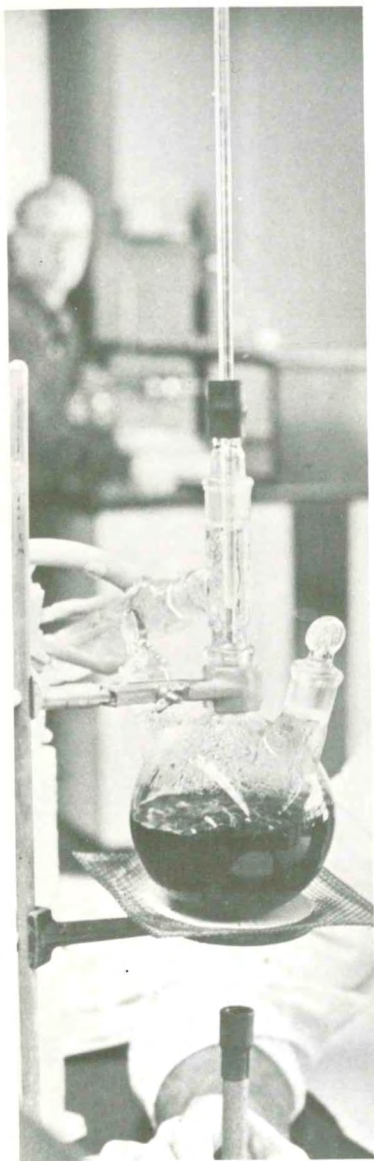

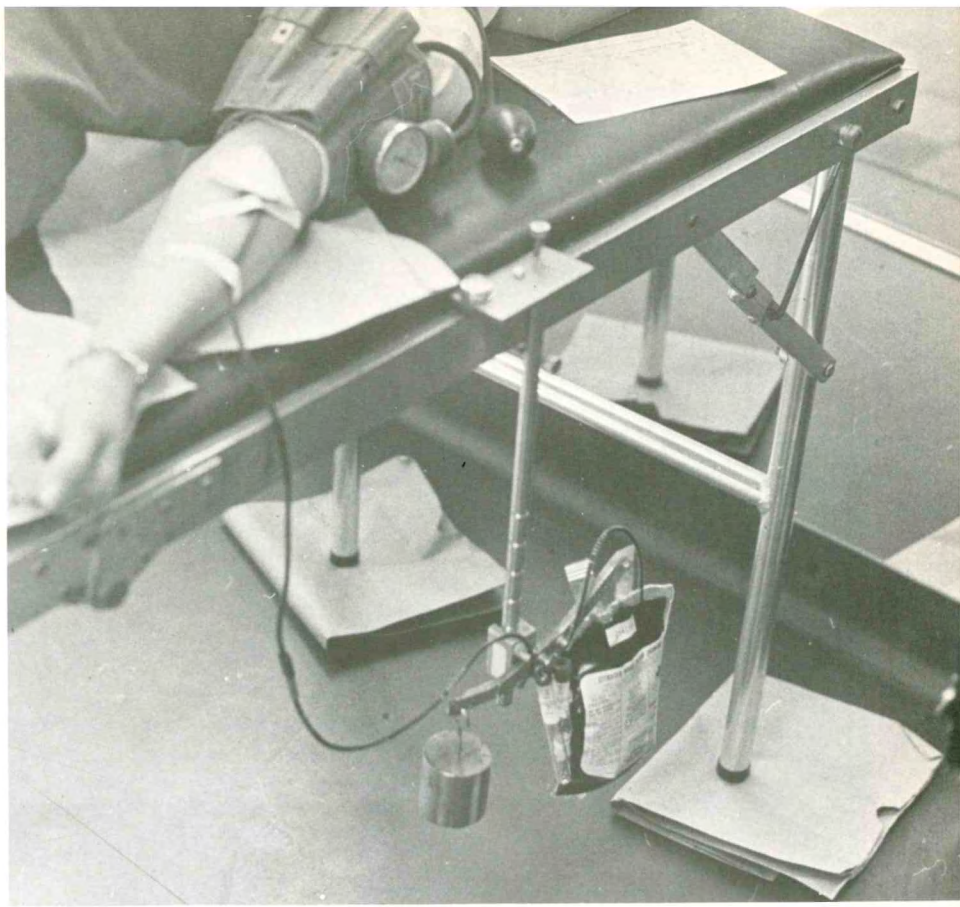

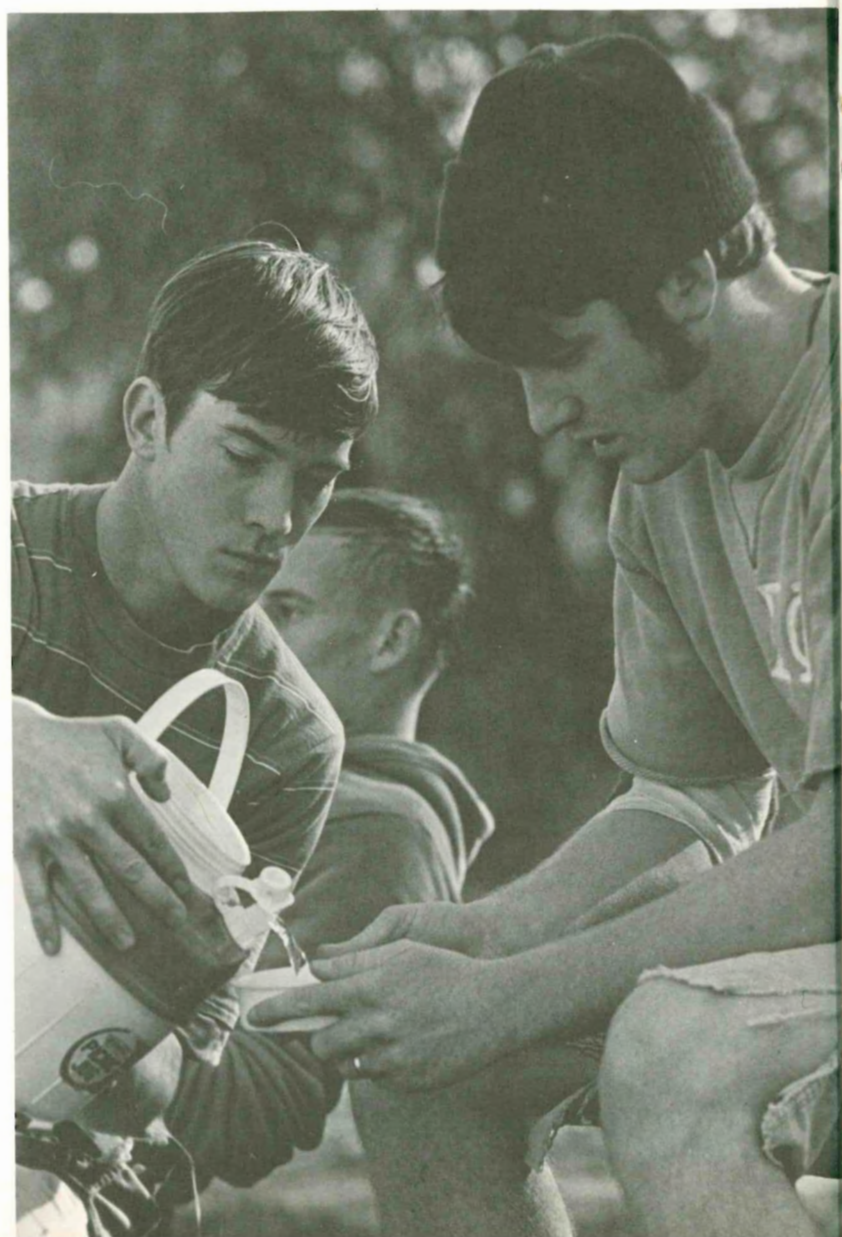

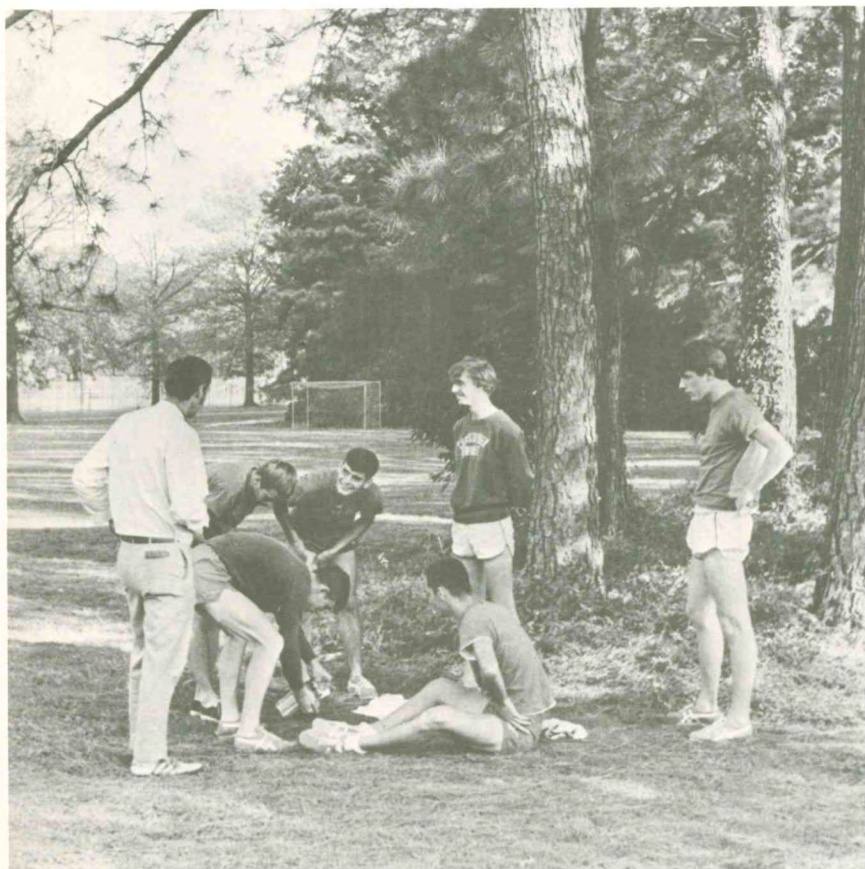
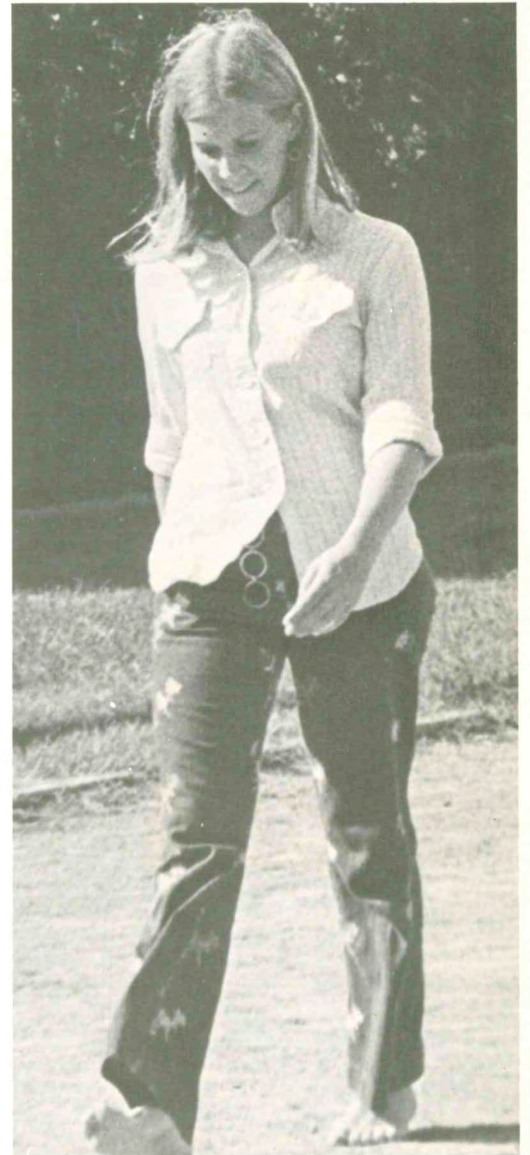



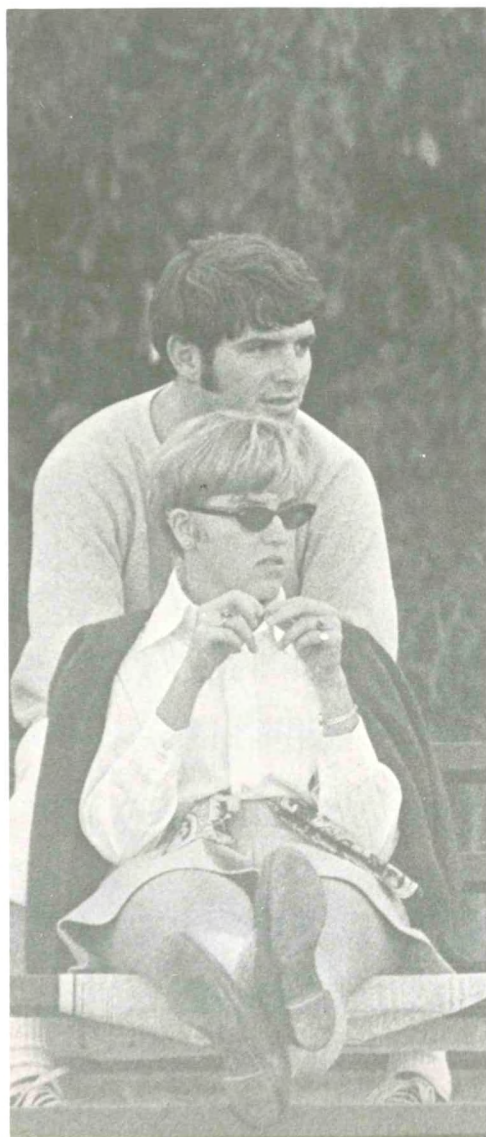
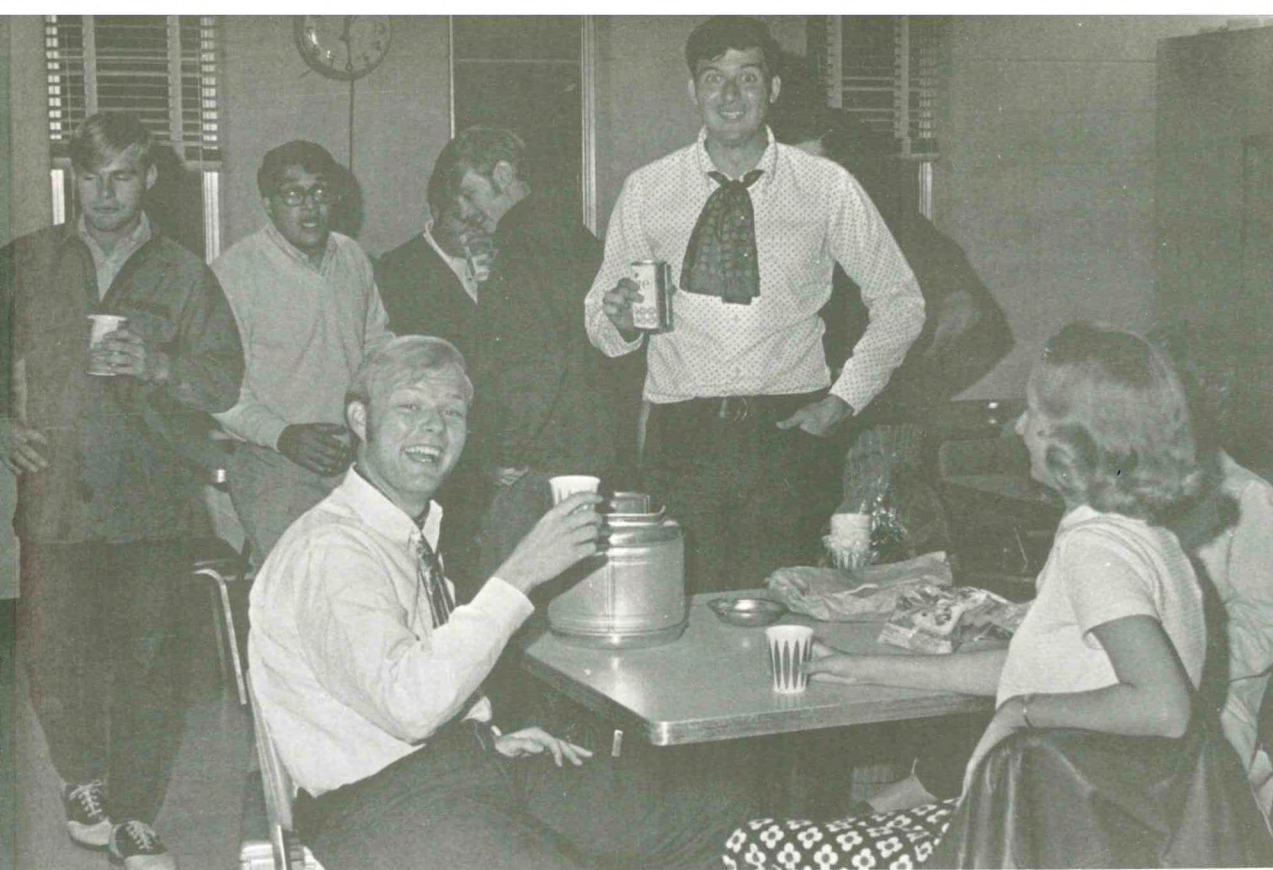

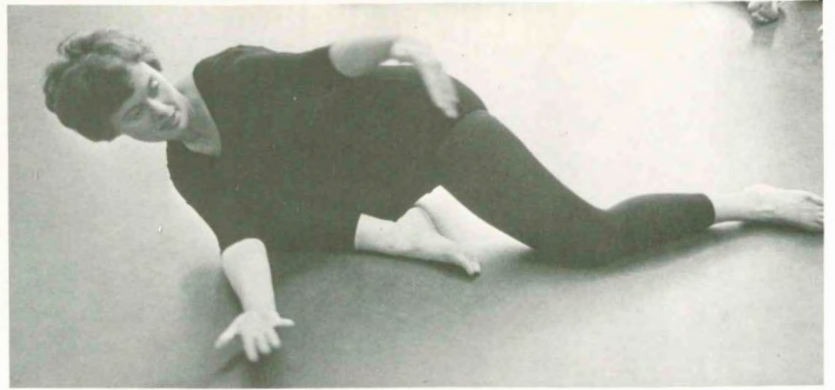

FACULTY AND





ADMINISTRATION

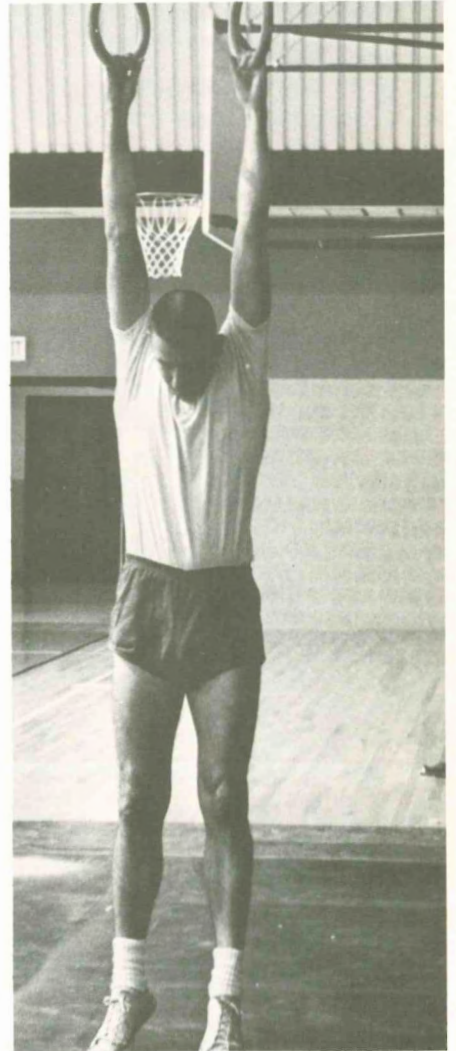

OFFICERS OF THE COLLEGE



H. Wescott Cunningham
President



H. Marshall Booker
Dean of Faculty

William H. Polis
Dean of Students



C. Harvey Williams, Jr.
Assistant Dean of Students



Calvin E. Hones
Business Manager

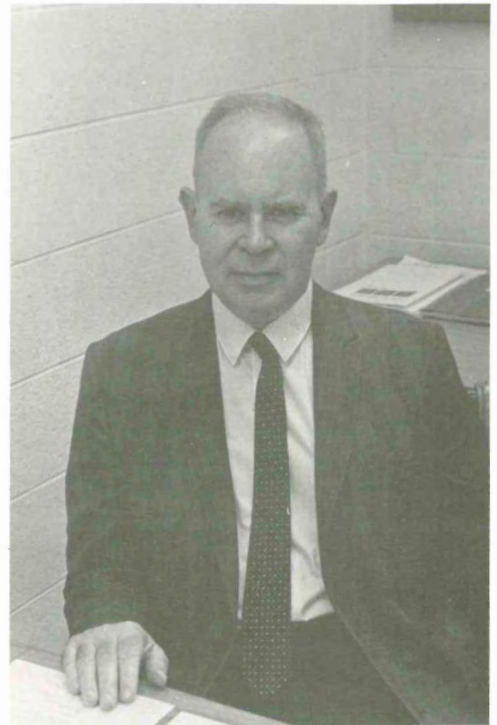



Jane C. Pillow
Registrar

Richard E. McMurran
Student Placement Officer



Nancy A. Ramseur
Director of Admissions and Financial Aid

Lawrence B. Wood, Jr.
Director of Continuing Studies



STAFF



Jane Harrison
Secretary, Admissions and Registration



Betty Spahr
Receptionist



Judy Bryant
Secretary, Admissions and Registration

Esther Beazley
Cashier



Ella Walker Mitchell
Secretary, Admissions and Registration



Edna Appleton
Accountant





Ruby Myers
Secretary, Counseling Center



Becky Ford
Secretary, Dean of Students



Edna Carney
Secretary, President

Betty Angevine
Secretary, Student Placement Officer



Audrey Avery
Secretary, Director of Continuing Studies



Webber Casey
Secretary, Dean of Faculty





Jackie Haskins
Cashier, Book Store



June Ellis
Secretary, Athletic Department



Ann Tiller
Secretary, Science Department



Emily H. Joyce
Clerk-Typist, Business Office



Nancy Moore
*Assistant Cashier,
Book Store*

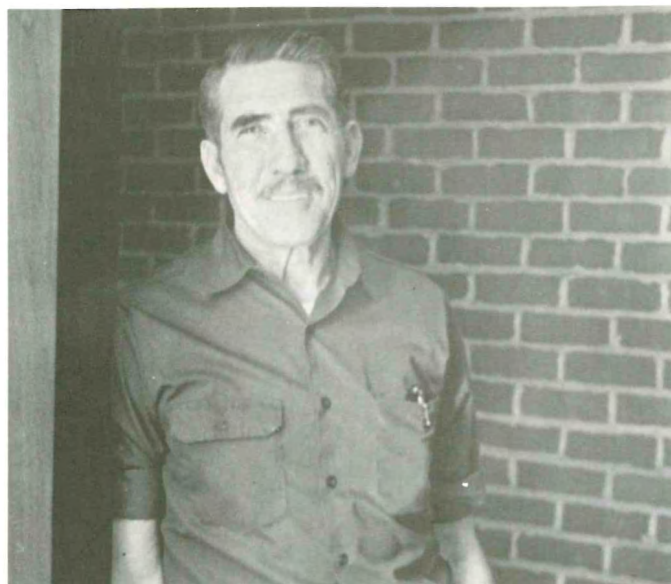

Mike Cazares
Buildings and Grounds

THE BOARD OF VISITORS



FRONT ROW (Left to Right): Mr. R. William Arthur, Mr. William R. Savage, Jr., Mr. Blake T. Newton, Jr., Mr. Russell B. Gill, Mrs. Robert V. H. Duncan, Mr. John C. Swanson, Mr. J. Edward Zollinger, Mr. Harry D. Wilkins, Mr. Willits H. Bowditch, Mr. Harvey Chappell, Jr., Mr. E. Ralph James, Mrs. Vernon Geddy, Mr. Walter S. Robertson, Governor Thomas Stanley, Mr. R. T. English (Bursar of the College of William and Mary).

BACK ROW (Left to Right): Mr. Frank W. Cox (Secretary), Mr. Walter G. Mason (Rector), Davis Y. Paschall (President of the College of William and Mary), Mr. Ernest Goodrich (Vice Rector), Dr. W. Melville Jones (Vice President of the College of William and Mary).

LIBRARY OFFICERS



Bette V. Mosteller
Librarian



Nan C. Eddins
Associate Librarian



Rebecca S. Ritchie
Assistant Librarian



Captain John Smith Library



Ann Stark
Library Assistant



Arlene Dowell—*Secretary, Library*



Lynn Pope
Library Assistant

STAFF



Leslie Jandreau
Library Assistant



Gail Simo
Library Assistant



Dolly Sherman
Library Assistant

FACULTY



Ruth L. Kernodle
Assistant Professor of Sociology



Ronald Lee Persky
Instructor in Mathematics



Joseph Francis Healey
Instructor in Sociology



Daisy Davis Bright
Assistant Professor of Mathematics

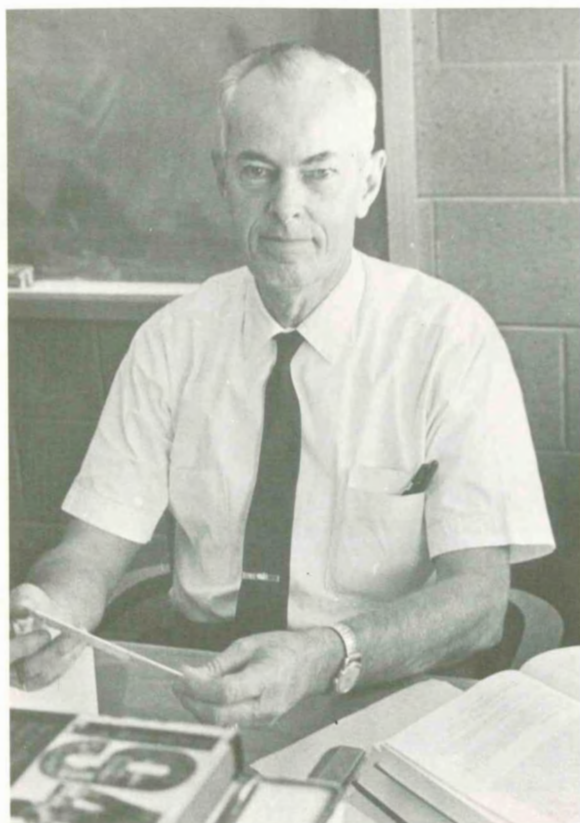

Richard Hunter Lawson
Assistant Professor of Mathematics

E. Graham Pillow
Assistant Professor of Mathematics (Computer)





Emmett H. Lyons
Lecturer in Psychology



David Dooley
Instructor in Psychology



Ruth K. Mulliken
*Associate Professor
of Psychology*



Bradley L. Patch
Instructor in Psychology



Ishwar C. Sharma
*Associate Professor
of Philosophy*



James C. Windsor
*Assistant Professor
of Psychology*

FACULTY



Rita Cooper Hubbard
Instructor in Speech

Alice Fracker Randall
*Instructor in Developmental
Reading*



Ursula V. Riddick
Instructor in English

Lawrence B. Wood, Jr.
Assistant Professor of English

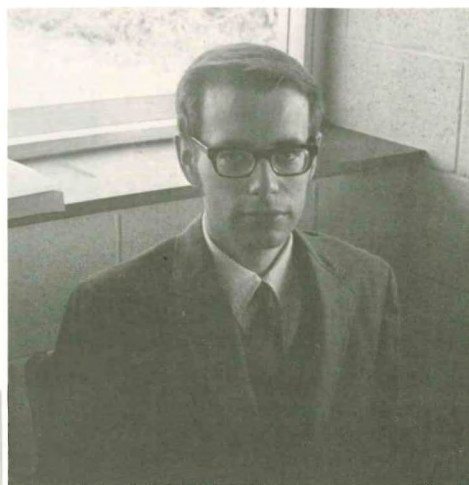

Henry E. Coleman
Assistant Professor of Fine Arts

Ronald Stephen Stewart
Instructor in English

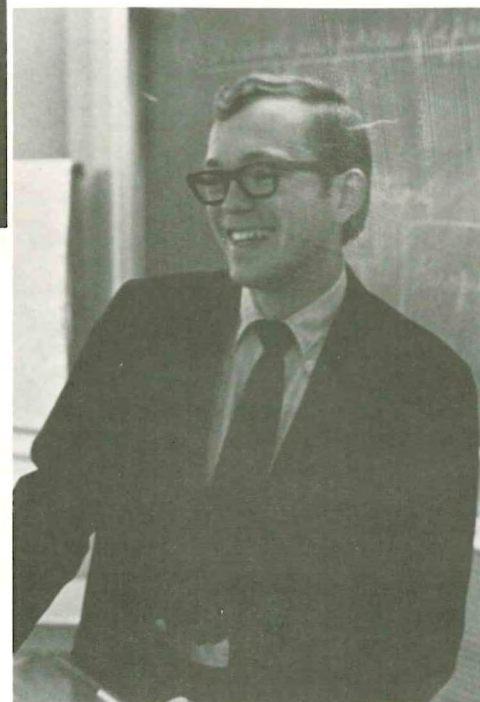



Wallace Stephen Sanderlin, Jr.
Professor of English



Joyce K. Sancetta
Associate Professor of English

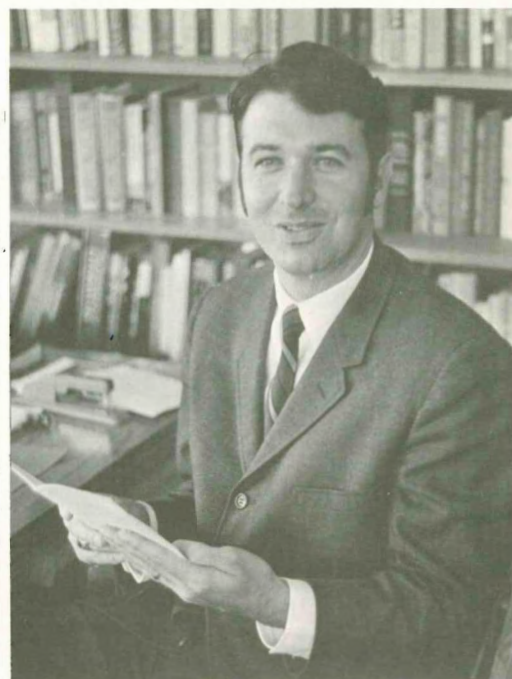

Albert Edward Millar, Jr.
Assistant Professor of English

Talmadge B. Pierce, Jr.
Lecturer in English

Jean Marie Regone
Instructor in English

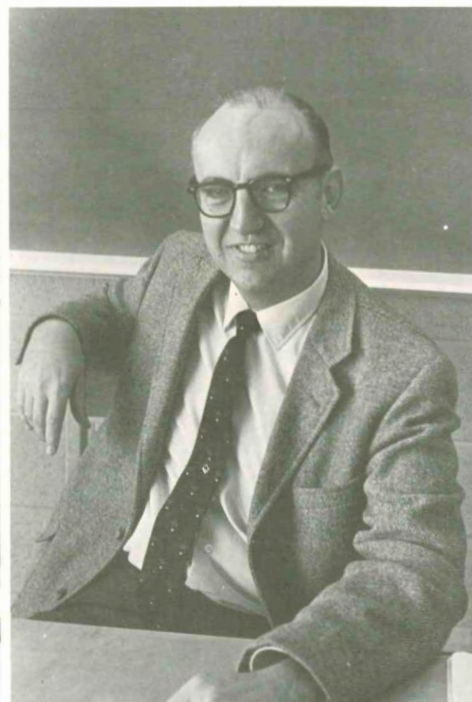

Jane Chambers
Assistant Professor of English





Howard William Smith, Jr.
Professor of History



Robert Madison Usry
Assistant Professor of History

FACULTY

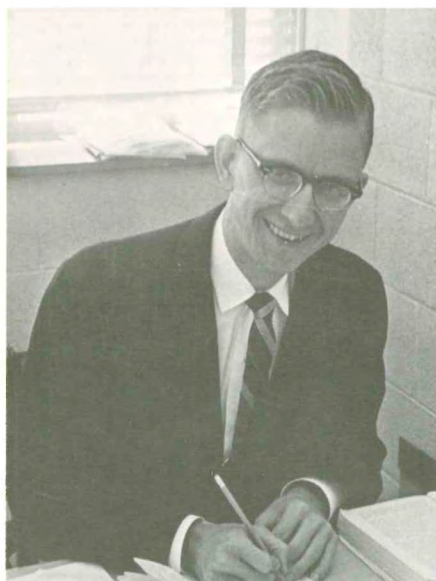

Richard Epes McMurran
Assistant Professor of History



Mario Dominic Mazzarella
Instructor in History



Cecil Harvey Williams, Jr.
Assistant Professor of Government



Joseph Richard Ambrose
Assistant Professor of Government

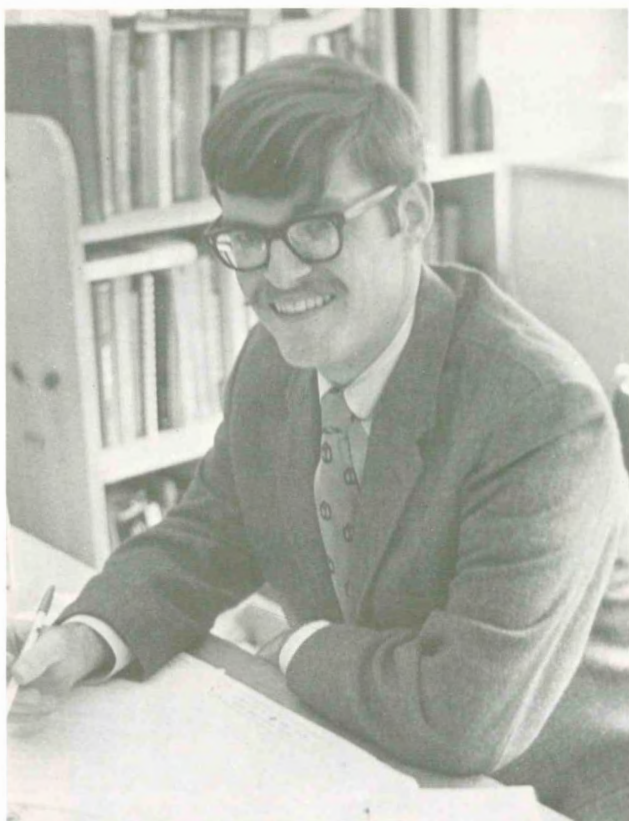

John Richard Guthrie, Jr.
Assistant Professor of Modern Language



Elizabeth Frances Jones
Assistant Professor of Modern Language

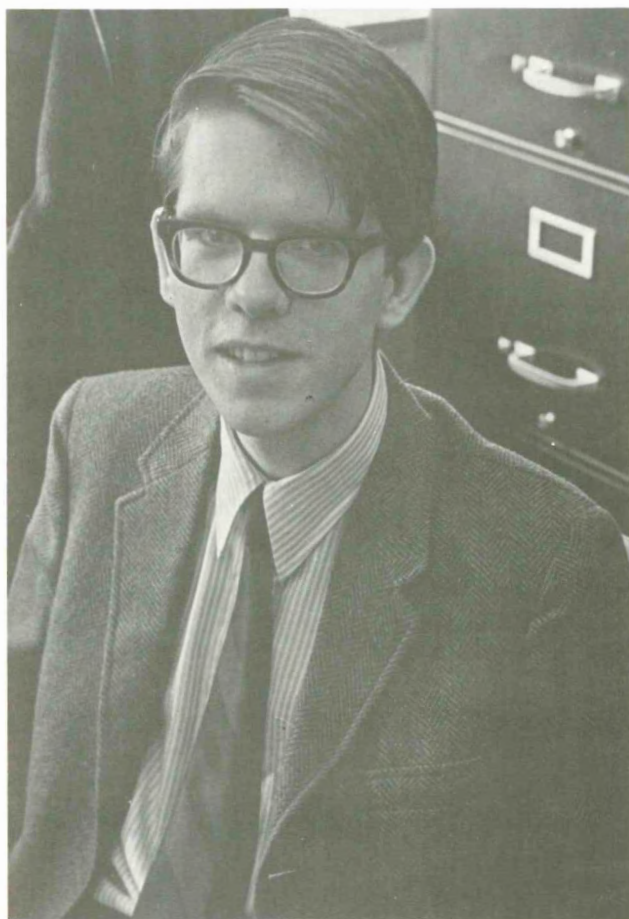

Donald W. Gilman
Instructor in Modern Language



D. Doris Reppen
Assistant Professor of Modern Language

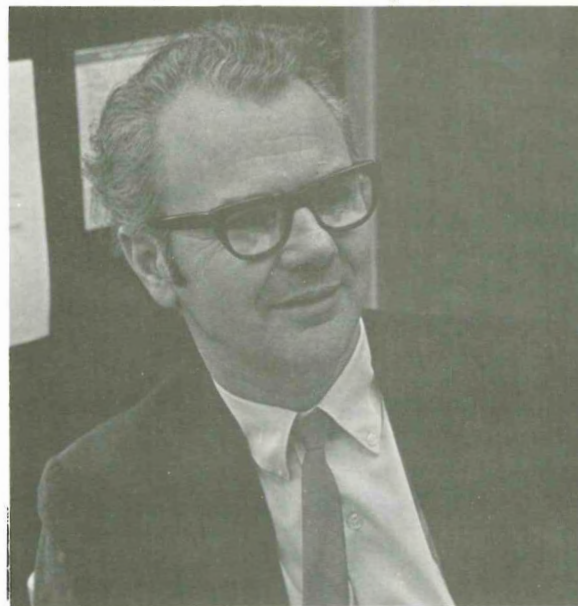

Van Polyson
Assistant Professor of Modern Language



E. Spencer Wise
Assistant Professor of Biology



Ruth O. Simmons
Assistant Professor of Biology

FACULTY



Ronald Samuel Mollick—*Instructor in Biology*



Harold N. Cones, Jr.
Instructor in Biology



Jean Elizabeth Pugh
Professor of Biology

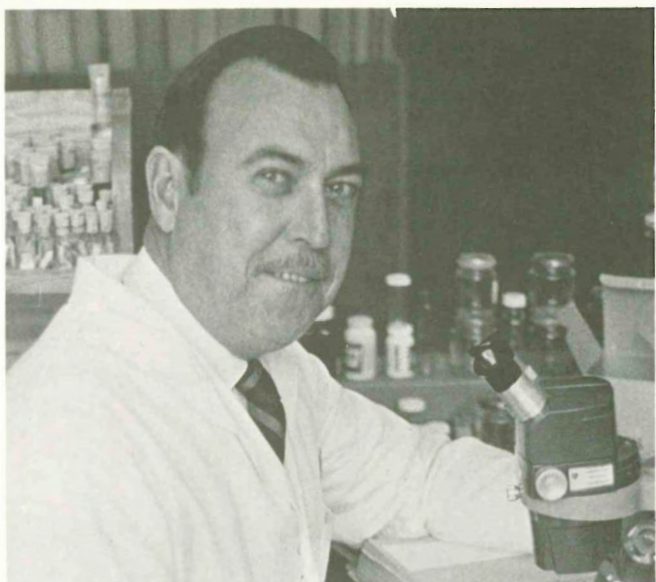

Robert J. Edwards
Assistant Professor of Biology

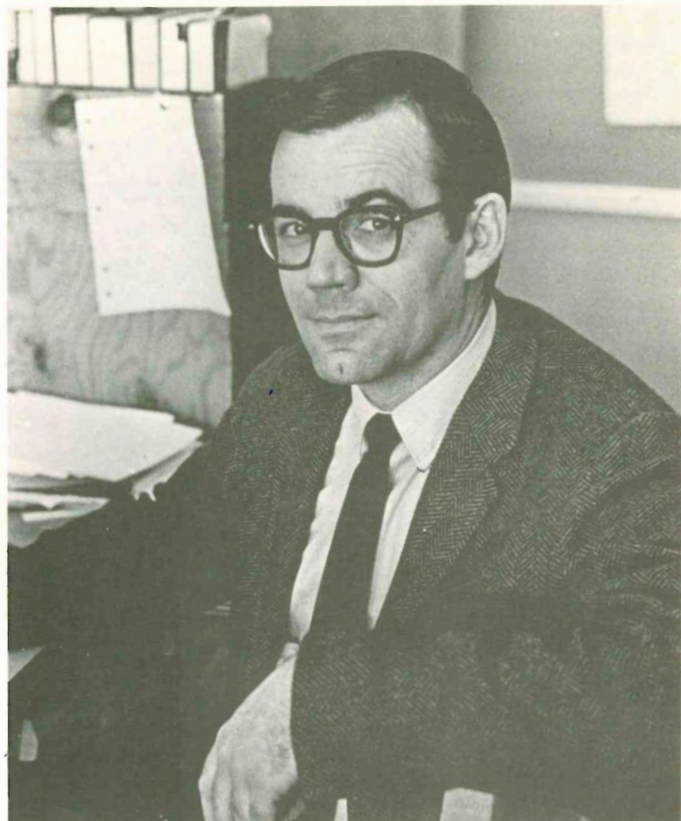

Gary G. Hammer
Associate Professor of Chemistry



Sue Gray Norton Al-Salam
Instructor in Physics

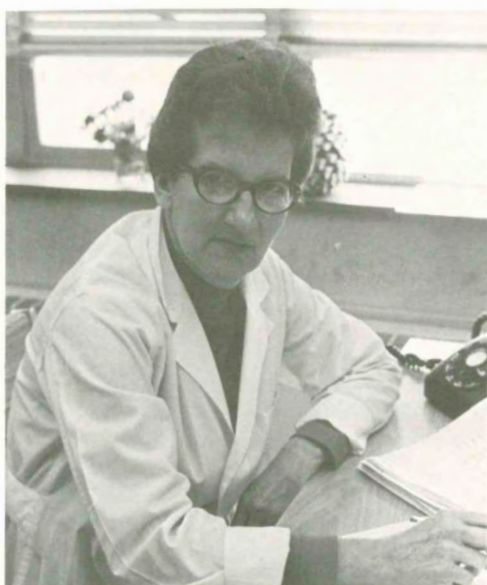

Aletha S. Markusen
Associate Professor of Biology

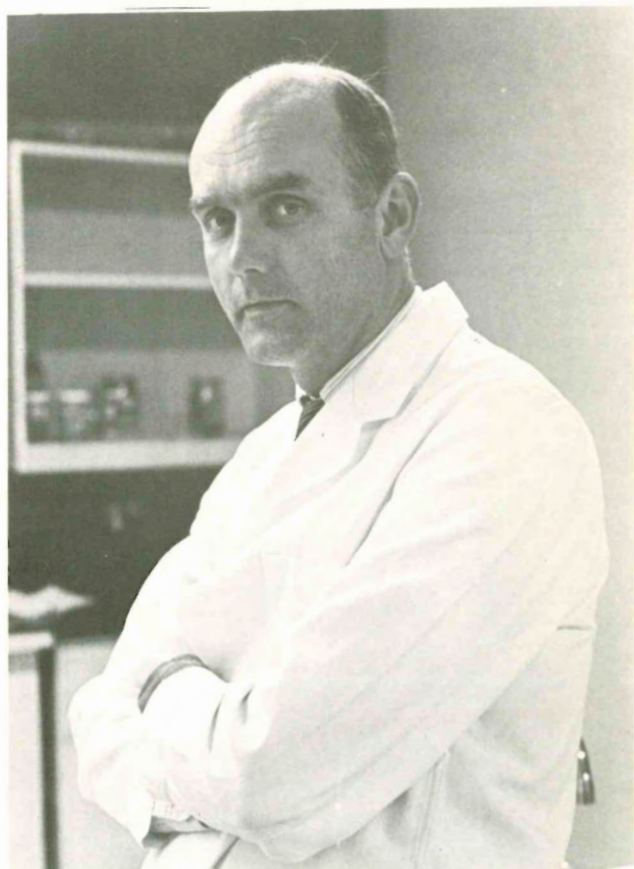

William Kirk Neal, II
Assistant Professor of Biology and Chemistry



Henry Marshall Booker
Associate Professor of Economics



Donald B. Riley
Assistant Professor of Business Administration

Calvin E. Hones
Assistant Professor in Business Administration



Esther Lominack
Lecturer in Cooperative Distribution

FACULTY



James Nimmo Hubbard, III
Assistant Professor of Physical Education for Men

Mary Lu Royall
Instructor of Physical Education for Women



Lillian J. Seats
Assistant Professor of Physical Education for Women

R. Beverley Vaughan, Jr.
Instructor in Physical Education for Men



CLASSES



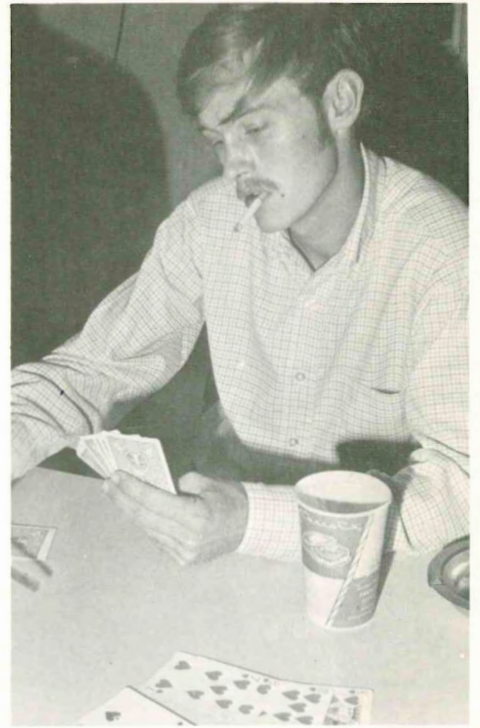

UPPERCLASS

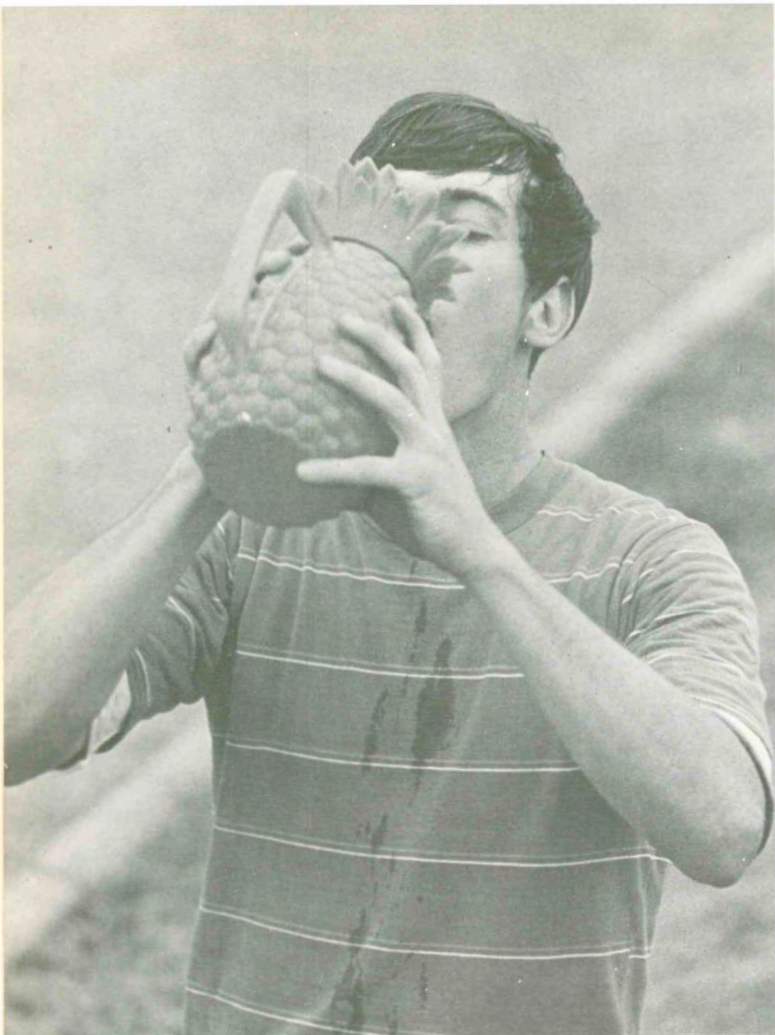

Edward Barker
Wayne Barry

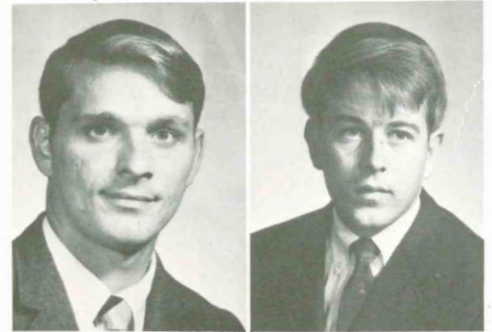

David Bessom
Carolyn Bosta



Gregory Breault
Lawrence Breault



Jack Burnish
Danny Campbell
David Campbell
Brenda Carney



Dale Charles
Louise Christofi
Margie Christopher
John Clark
Robert Clark



MEN



Charles Cook
Donald Davis
Sheila Davis
Perry Depue
Gerald DesLauriers



Jerry Dodson
Sandra Doggett
Debra Elder
Michael Field
Mary Fowler



James Fyfe
Elwood Gibbs
Sandra Godwin
Kathryn Green
Jon Grimes



Richard Hahn
Donald Hall
Michael Harris
Kathryn Haynes
Alicia Herr



Tim Hester
Barbara Hewin
Linda Howard
Donna Jennings
Jennifer Jinks

Cathrine Johnson
Kenneth Jordon



Connie Journell
Keith Kahle



Marcia Keech
Barry Kiemer



Gary LaBar
Michael LaBeau
Elizabeth Lambiotte
Kim Lassiter
Beverley Lee



William Leong
David Leslie
Christopher Louis
Donald Lucido
William Mann

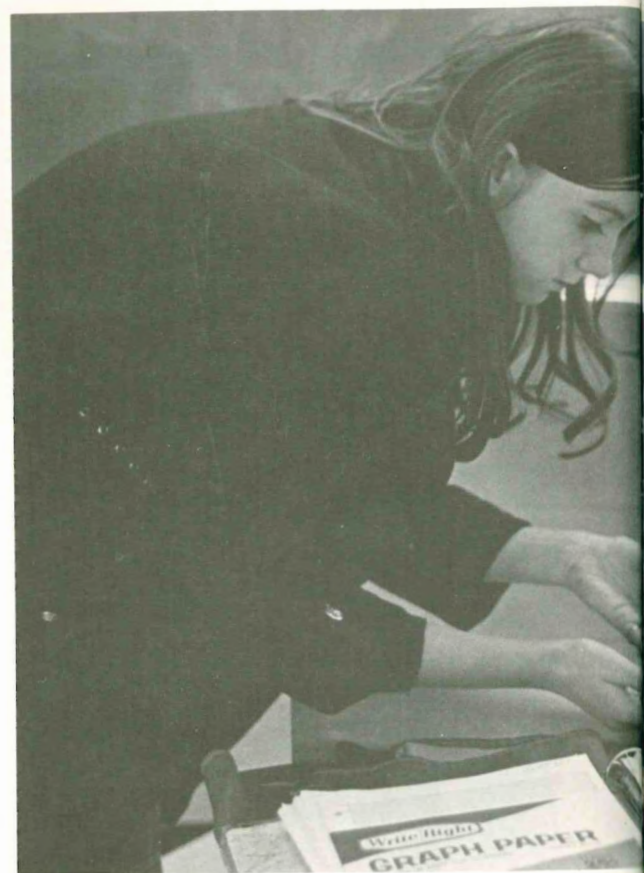



Robert Morgan
Martha Muguira



Dinah Murphy
Don Murphy



Nancy Norris
Wayne Owens



Sue Patrick
Daniel Peters
Patricia Phelps
Gregory Raines
Thomas Redman



Alfred Reeder
Sandra Reynolds
Wilma Riden
Jayne Rogers
Susan Roman



Stephen Smith
Matthew Tierney

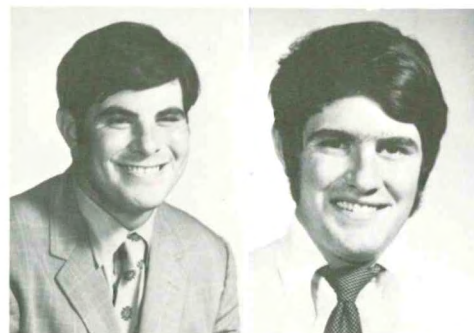

Timothy Tokarz
Karen Vaughn



James Vines
Glenn Voegelin

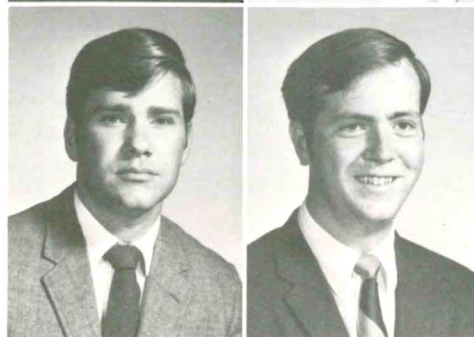

Sharon Walker
Linda Watson



Raymond Webb
Philip Wignall
Cheryl Wolfe
Edgar Wood
Herbert Wornor



UNDERCLASSMEN



Jeff Aiken
Shirley Aiken



Judy Aldridge
Jose Alfonso

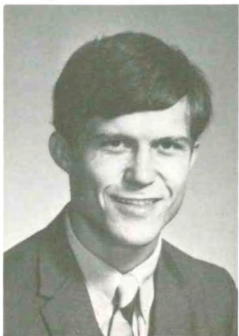

Jerry Allen
Bill Alto



Nancy Ames
George Anas

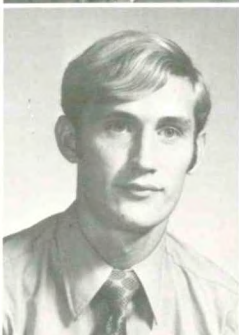

Gary Anderson
John Anderson
Larry Andreoli
Steve Armstrong
Bob Arnette

Paul Babcock



Ann Bachmurski



Clifford Baker
Elbert Baker
Haywood Baker
Patricia Bales
Victoria Baras



Karen Barker
Garry Barnette
Linda Baughan
Mike Beard
Elton Beasley



Michael Bednarek
Larry Bell
Sarah Benbow
Patricia Benner
Andrea Best





Stephen Bivins
Susan Blanchard
James Bostic
Katherine Boteler
Alwin Bothwell



Brenda Bowman
Linda Branch
Ann Brand
Beth Brannan
Georgia Bridgman



Lynn Brockwell
Thora Brout
Adele Brown
Elaine Brown
Georgia Brown

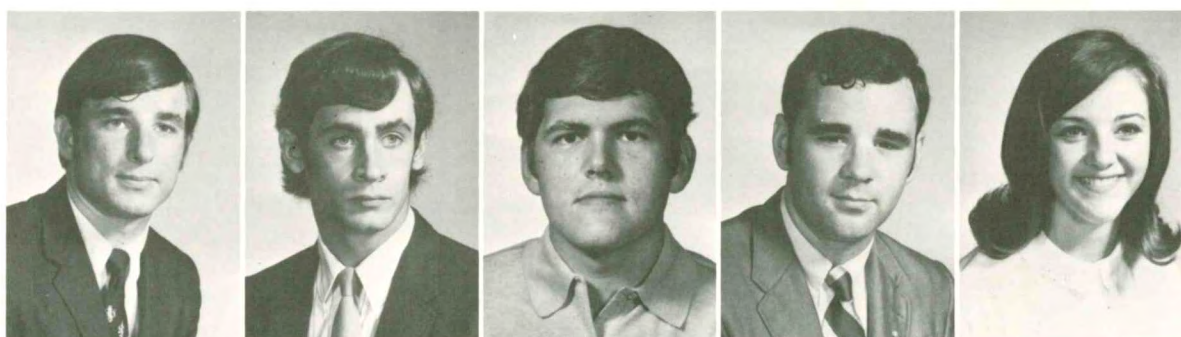

Chris Brumm
Craig Bryant
Rick Bullard
Gary Barnette
Montise Busby



Wade Butler
Marine Cadier
Phil Caldwell
Danny Campbell, Jr.
Eugene Capachietti

Ross Carey
Kenneth Carpenter
Don Carter
William Chandley
Alice Chaney

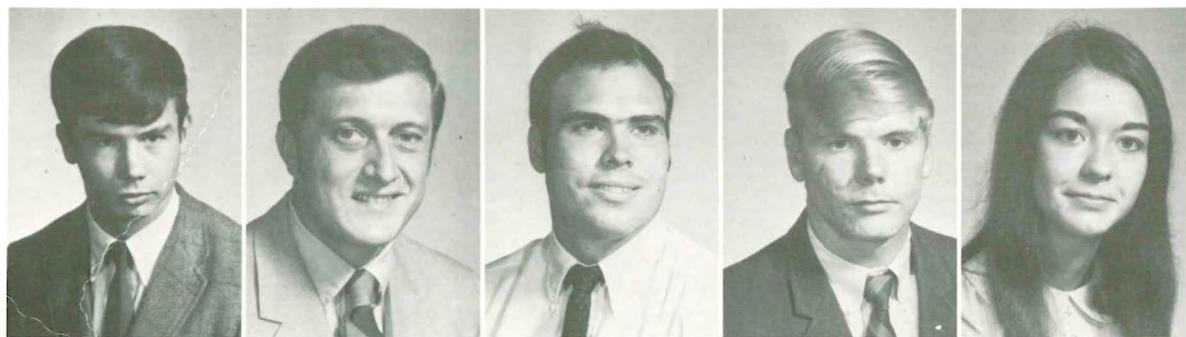

Martin Charlton
Gary Chester
Bruce Church
Michael Clark
Dennis Clarkson

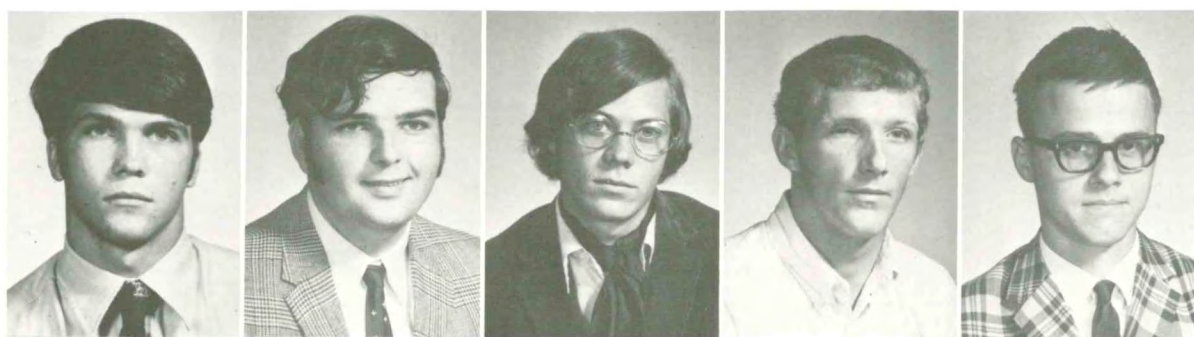

Carolyn Coche
Kathy Cofer
Sharon Conley
Elizabeth Conner
Richard Creamer



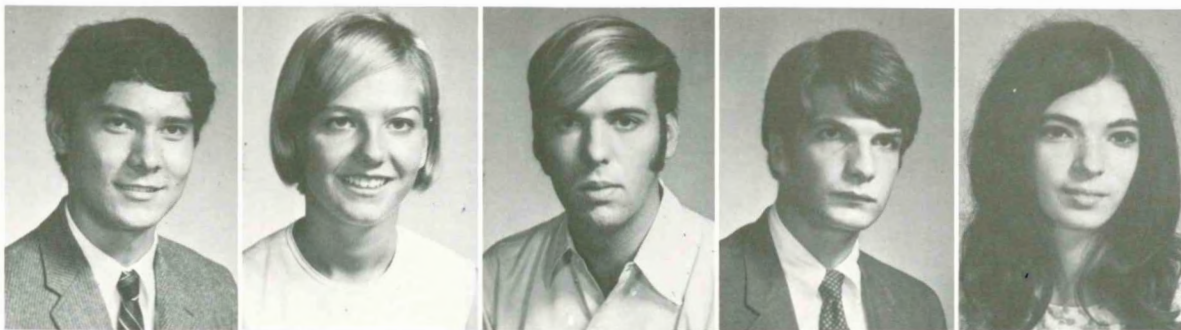

Richard Creech
Becky Crenshaw
Cal Cross
Mark Cross
Chryse Croushore



William Crute, Jr.
James Cunningham
John Cutting, Jr.
John Davis



Ray Dawley
Howard Day
Bruce Denton
Raymond Dery
Michael Derzis



Mike Diana
Jimmy Dieck
Kathy Digan
Michael Dirlle
Jackie Disharoon



Beverly Dixon
Debbie Dixon
Keith Dixon
Gregg Donner
Jack Dove, Jr.

Jayneene Dugan
Sharon Eager
Bruce Easley
David Eddy



Edwin Elmore
Nancy Emond
Mae Evans
Larry Farris
Laura Farris



William Feather
Brenda Felton
Steve Ferrell
Nick Ferris
Patricia Firman



Paul Fisher
Joel Flax
Wendell Fletcher
Kenneth Flick
Allan Fontaine

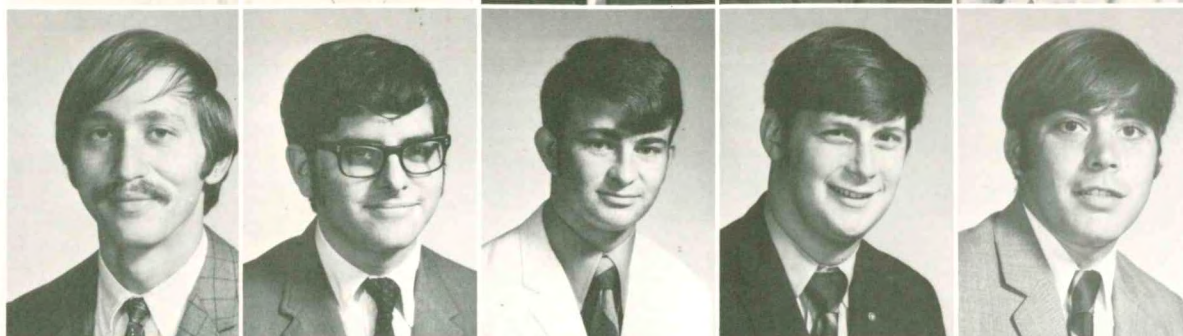

Kay Forrest
Nancy Forrest
Roger Forrest
Joe Fox
James Franklin

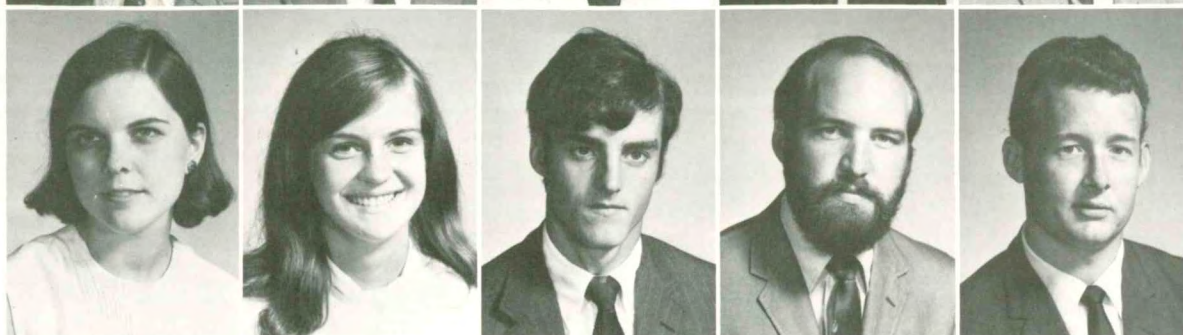



Stephen Franklin
Ann Fraser



Beverly Garrett
Diane Garrett

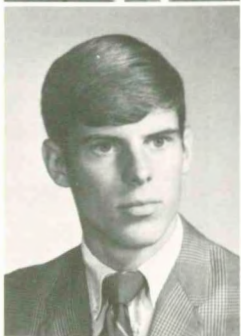

Roy Geiger
Daria George



Ann Gerow
Warren Gerow



Pat Giguere
Richard Gilliam



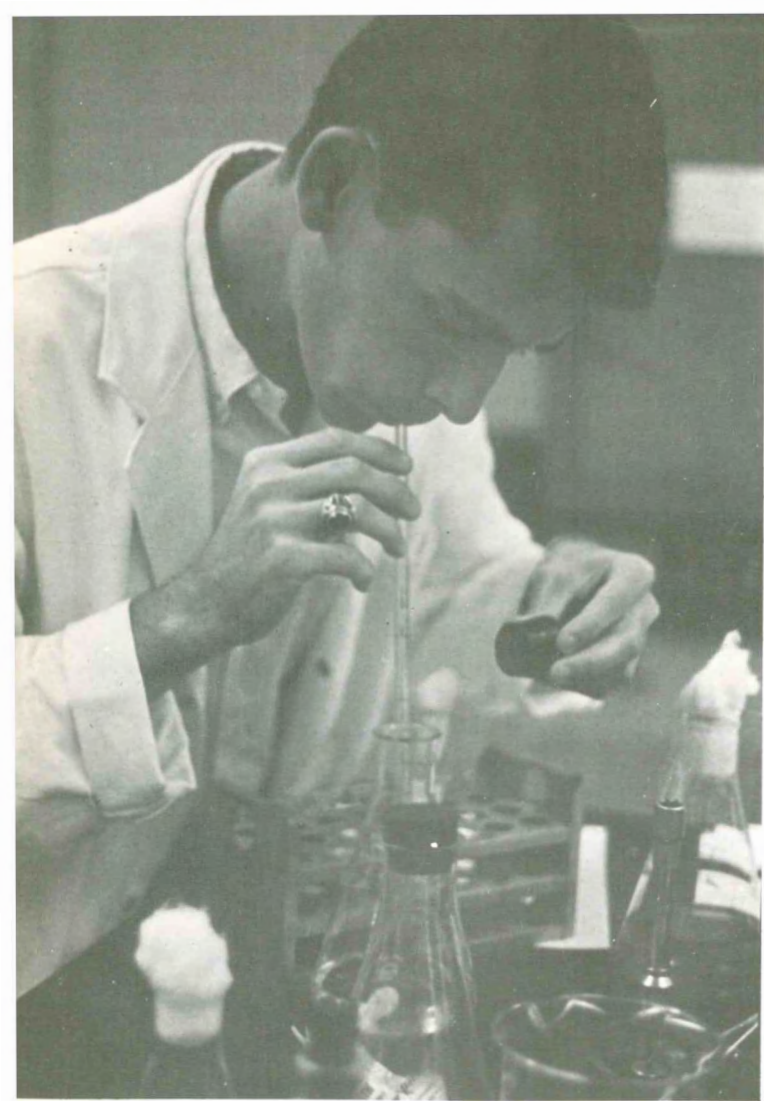

Henry Glosson
Gustavus Goddin



Terry Gooding
Carlton Gordon



Eugene Gordy
Hurley Gray



James Gray
John Greene
Haden Gregg
Annette Gregory
Walter Grizzard



Norman Grizzle
Martha Gustin
Dianne Guthrie
Patricia Hall
Russwin Hall





Susan Hall
Barry Hamilton
Linda Hamrick
William Haraway
Ernest Hardister



Sue Hargadon
James Harrison
Georgina Harvey
Jean Hathaway
Ella Hearne



Karen Heith
Annette Hennessy
James Hicks
Jeffrey Hicks
Donna Hinnant



Candace Hixson
Skip Hoffman
Thomas Hogge
Margaret Hogue
Nancy Holmes

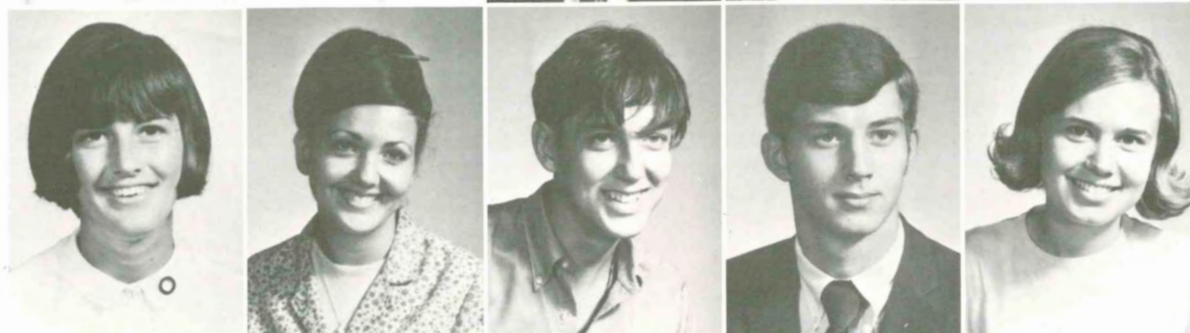

Deloris Holton
Georgiann Honec
Alan Hoshor
Wayne Howell
Bonnie Huggett

Sandra Hughes
Suzanne Hula
Keith Hulderman
Steven Humphries
Selma Hundley



Charles Huth
Mary Ireland
Ralph James
Mary Jewell
Dale Johnson



Kay Johnson
Linda Johnson



Vivian Johnson
Hilda Jones



Ivan Jones
Regina Jones

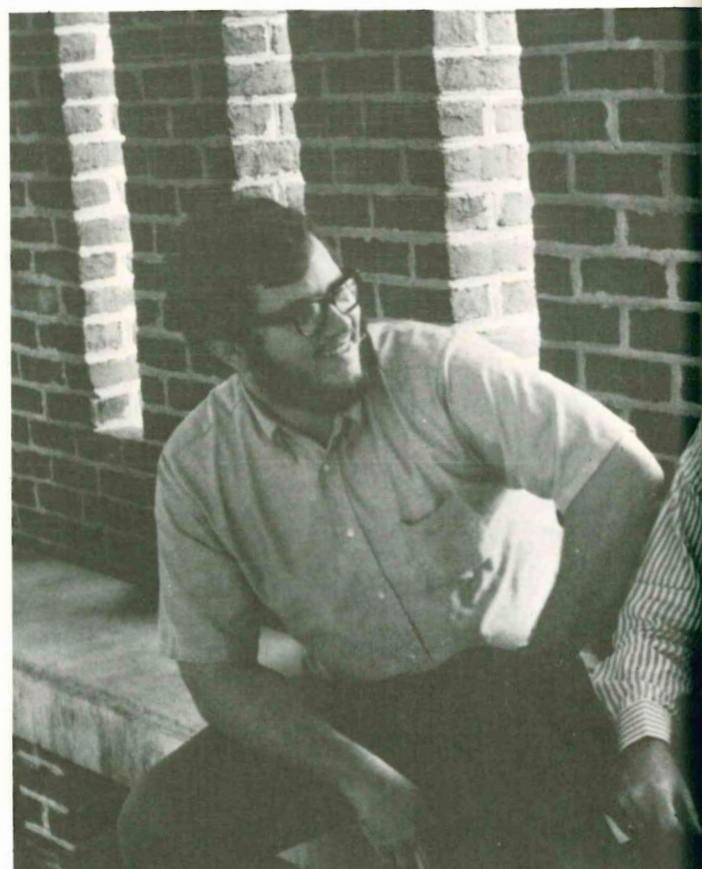



Terry Jones
Gregg Joyner
Teresa Joyner
David Kahn
Ken Kavula



Debra Keeter
Anne Keller
Walter Kelley
John Kelly
Constance Kendall



Pamela Kercher
Paul Kessener

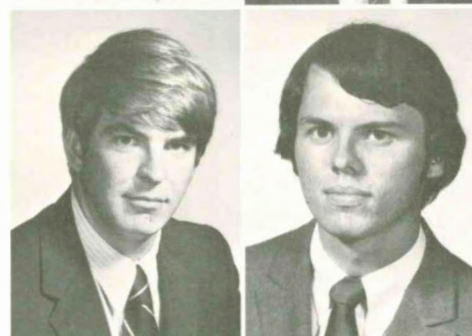

Robert Kimsey
Thomas King



Michael Kinser
George Kissinger





Alan Kister
Ralph Klein
Thomas Knez
Edward Kosek
Chris Kypriandes



Leilani Labrador
Richard LaChance
Gary Lackey
Linda Lackey
Lorraine LaCoy



John Lambert
Michael Landry
Jan Langford
Thomas Lassiter





Barrie Lawson
Michael Lewis
Molly Lilygren
Ed Linthicum
Lewis Littlepage

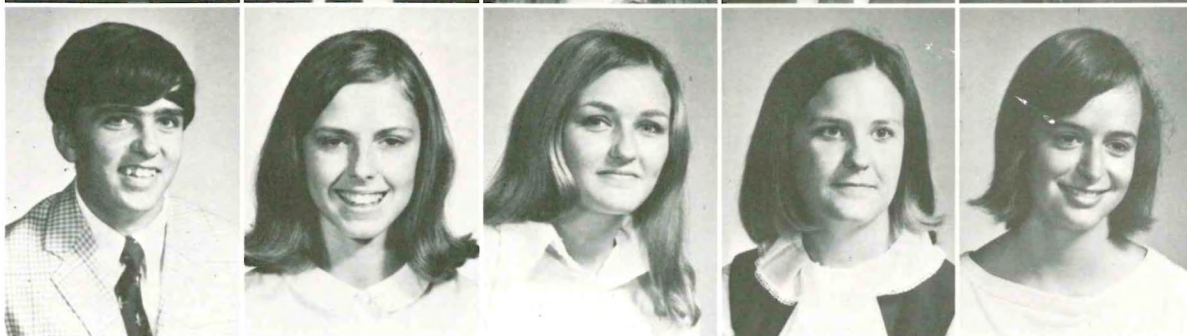

Michael Long
Patricia Long
Kathy Lovell
Patricia Lowry
Margaret Lucy



Lynn Luke
Marilyn McCabe
Suzanne McConnell
George McCoy, Jr.
Marlys McCarthy



David McDade
William McGlaun
Rodrick McKendree
Melinda McKendrick
Peggy McLaughlin



Sandra McNair
Carolynn McNamara
Zoe MacPhee
Robert Mahan
Thomas Maney

Byron Mars
Davis Martin, Jr.
William Martin
Cynthia Mashburn
Terry Mason



Stephen Mayes
Julie Mee
John Milby, Jr.
Gerald Mingee
Ronald Mitchell



Michael Monteith
Kenneth Moore
Karen Morgan
Elizabeth Morlock
Clifford Morris, Jr.



Lynne Morse
Carol Moss
Vincent Muguira
Barbara Murchison
Therese Murphy



Joseph Musika
Robert Nash
Billy Needham
Judy Nelson
Linda Nesbit





Richard Ogle
James O'Neil

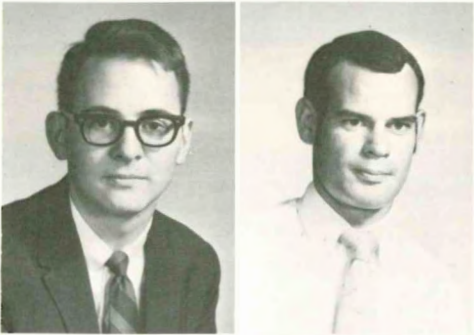

Thomas Paisley
John Pajot



James Pappas
Linda Parker



John Pauls
Ronnie Perdue
Michael Petterson
Roderic Phill
Eric Phinney, Jr.



David Plott
William Poole
Mary Powell
Nancy Powell
Terri Powell

Mike Proctor
Marianne Prunty
Linda Pugh
Jerry Quinn
Paul Ranalet



Pat Rasmussen
Brenda Reaguer



Everod Reid
Charles Reynolds

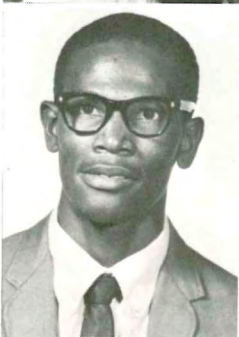

Anne Rice
Irma Rice



Dale Richards
Jimmie Richards





Geralyn Riebe
David Riker
Jane Riley
Deborah Rimmer
Virginia Ritchie



Dean Roberts
Pat Roberts
Richard Roberts
William Robins
Thomas Robinson



William Roe
Lane Rogers
Linda Rohler
Terry Rohler
Dennis Rohrer



Ted Rowe
Gaylon Ryan
Hamilton Savage
Thaddeus Schatzel
Harriet Scruggs



John Seawell
Quin Serenati
Elmer Seward
Donald Seymore
Mary Shaddock

Terry Shaffer
Robin Shakshober
John Shepherd, Jr.
Thomas Shier



Cecelia Short
Kenneth Sibley



Pat Sizemore
Bruce Smith



Harriet Smith
Jean Smith

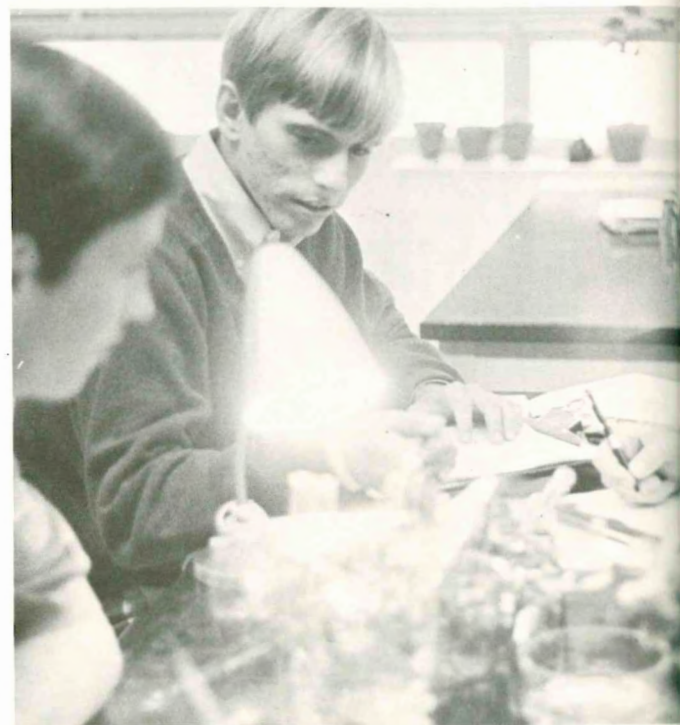

Joseph Smith
Joyce Smith
Melvin Smith
Reginald Smith





Thomas Sobieski
David Soler
Sally Spencer
Marilyn Spitzer



Harry Spruill
Leslie Spurling
Ralph Sroufe

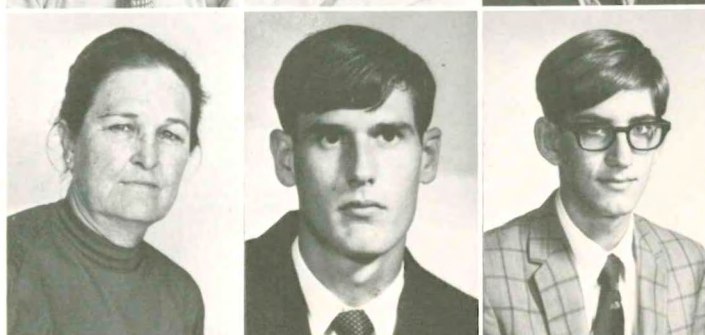

Hassie Staik
Roland Stall
Brian Stamas



Sandra Stewart
Kathy Stoecker
Larry Stokes



Gail Straker
Jane Stroster
Carol Styers
David Swansiger



Charles Swindell
Michael Tagge
James Talley



Susan Tangney
Edwin Tapia
Dyan Tate



Dwight Taylor
Susan Taylor
Stephen Tear



William Temple



Eileen Tew
Beatrice Thomas
Michael Thomas



William Thompson
Patricia Thomson



Cheryl Thornton
Victor Thurman





James Tingen, Jr.
Michael Trageser
Arnold Trahan



Michael Trotter
Tommy Tucker
Dale Tudder

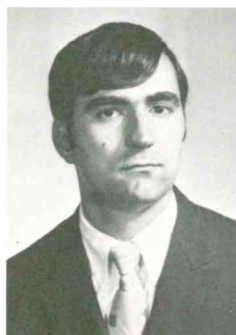

Robert Tutton
James Ure
Dale VandeHey



Rodney Wade



Gilbert Van Zandt
Pamela Vaughan
Anthony Waclawski



James Walker
John Walker

Carolyn Wall
Elaine Wallace



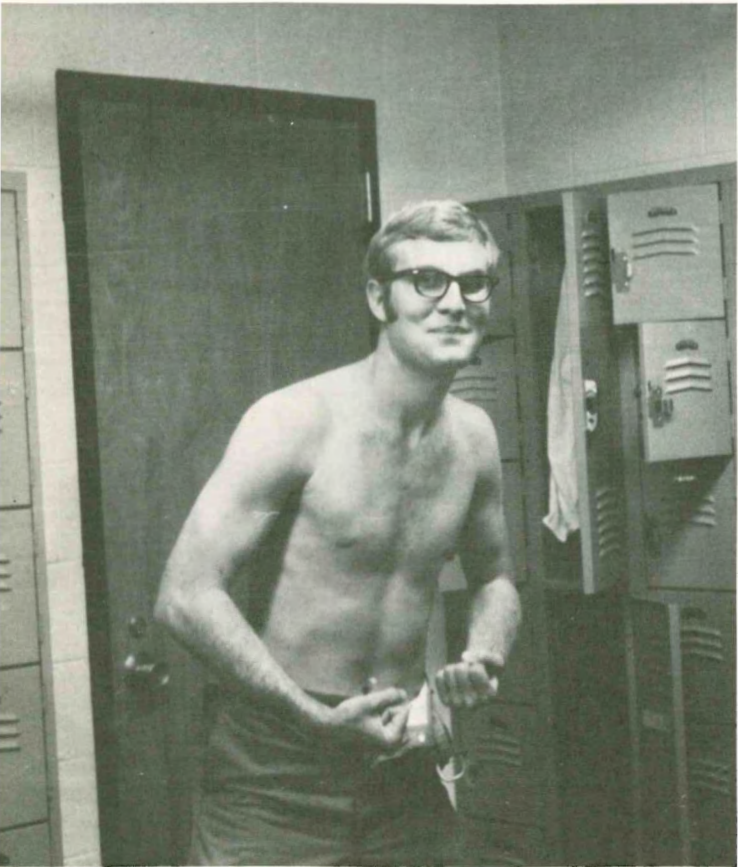

William Wallace
David Walsh



James Walsh
Richard Warthan

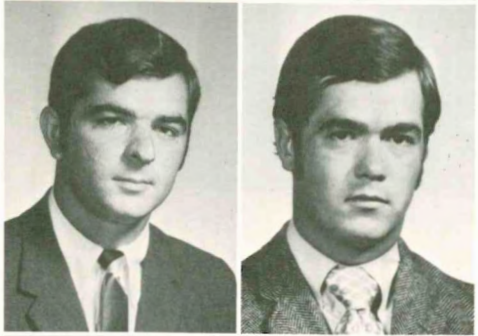

Bonnie Watkins
Jane Watson



Robert Weaver, Jr.
Kenneth Webb
Burt Weinstein
Janice Wells
Ronald West



Edward Wharton
Candace White
Debbie White
Steven White
John Whitley, Jr.





Bobbie Williams
Larry Williams
Fred Williamson
Linda Wilson
Roy Wilson



William Wilson
Brian Winebarger
Pat Winslow
Dorothy Worsham
Bernard Wortman, Jr.



William Wynne
Mary Yarbrough



Donna Yeatts
Thomas Yeatts



Susan Zimmerman

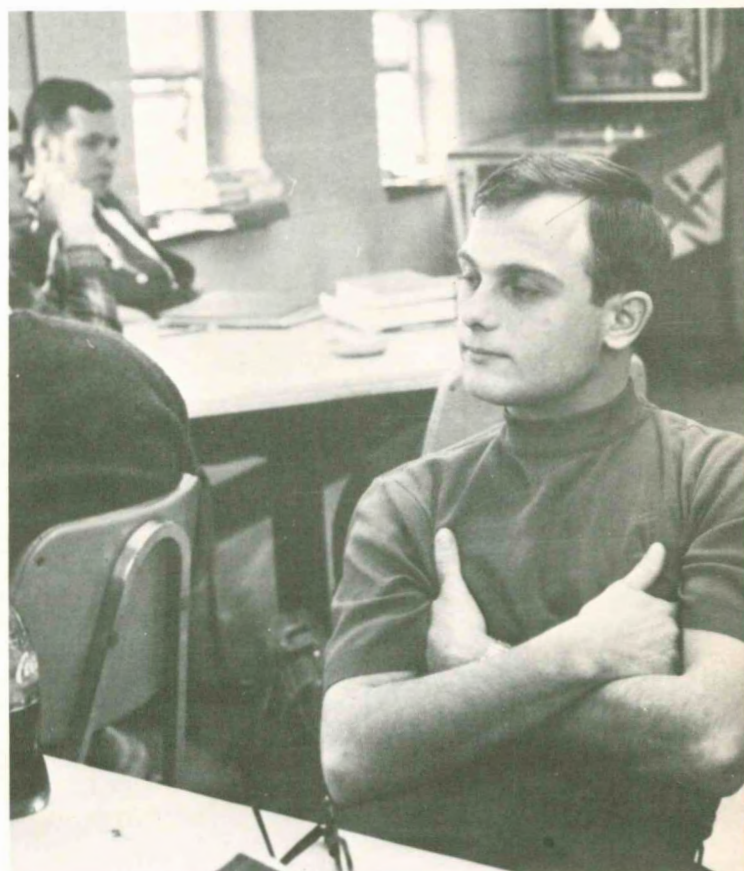



ACTIVITIES





AND ORGANIZATIONS



S.G.A.

Mac McGlaun—*President*
 Eileen Tew—*Vice-President*
 Julie Mee—*Treasurer*
 Betty Lambiotte—*Secretary*



ASSEMBLYMEN



FIRST ROW: Janie Riley, Lynn Walker, Linda Watson.
 SECOND ROW: Eileen Tew, Pam Vaughn, Carolyn Cocke, Alice Chaney, Jerry Allen.
 THIRD ROW: Ralph Klein, Howard Day.



JUNIOR CLASS OFFICERS

Jon Grimes—*President*
Kathy Green—*Secretary*
Kathy Haynes—*Treasurer*
Kim Lassiter—*Vice-President*

SOPHOMORE CLASS OFFICERS

Steve Armstrong—*Treasurer*
Gina Jones—*Vice-President*
Kathy Digan—*Secretary*
Steve Franklin—*President*



FRESHMAN CLASS OFFICERS

Terri Powell—*Secretary*
Robby Stall—*Treasurer*
NOT PICTURED: Kenny Webb—*President*
Jean Hathaway—*Vice-President*



VETERANS CLUB



Paul Fisher, Billy Needham, Mike Beard, Steve Franklin, George Williams, Annette Hennessy—Secretary, Vincent McGuira, Clinton Swift, Roman Schenkan, Robert Hubert, John Marchi, Tom Hogge, John Walker.

The Veterans Club was established in September 1967 as a fraternity. Since that time, the club has become an organization which helps the college community. It has given returning veterans a sense of unity, as well as, informing potential servicemen about the Armed Forces.

This year the Veterans have organized one important symposium and participated in another. The Moritorium debate was held primarily to present conflicting views of the Vietnamese War. The Veterans Club supplied speakers in support of America's role in the war. The Veterans also presented the P.O.W.-M.I.A. Action Committee whose headquarters is located in Virginia Beach. Mr. Charles Foster, the National Chairman of the committee, and Mrs. Martha Doss, a P.O.W. wife, spoke at the college in February 1970. Their main purpose was to inform the community of the conditions and lack of information concerning prisoners of war and personnel missing in action. With this start, the Veterans Club hopes to unify other clubs and organizations in this cause.





SEATED: Mike Beard, Sandra Sease, Steve Armstrong, Jeannie Rice, Paul Kesner, Cecelia Short.

STANDING: Steve Franklin, Nita Tribble, Ella Hearne, Leslie Spurling, Georgia Bridgeman, Sandy McNair, Sofis Takis.



CHORUS



DRAMA CLUB

Georgia Bridgeman
Mike Diana
Kim Lassiter
Jeannie Rice
Paul Kesner
Mike LaBeau
Terry Gooding



NEWMAN APOSTOLATE



Glenn Voegelin, Alicia Herr, Susie Patrick, Miss Riddick, Joyce Smith, Lelanie Labrador, Danny Peters, Kathy Digan, Mike Tagge, Beth Brannan, Cecelia Short.

The Christopher Newport Newman Apostolate strives to serve the college, the community and the student. As one of the most active organizations on campus this year, it has sponsored a Moritorium Day, a Christmas and Easter party for underprivileged children, and folk masses for the students, along with other projects.

This year the club was fortunate enough to acquire a house to be used for student activities, tutoring, and parties.

Newman is a Catholic organization, but membership is open to all interested students. This year has a great increase in membership, and it is hopeful that next year will be even better.

Dumb Floor!





one less skeleton



"Is that all you do?"



UGH!



"For this we need a college degree?"

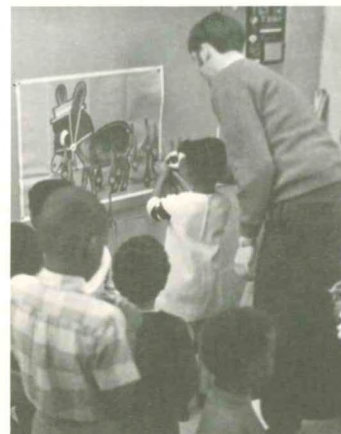

"Ah kid, excuse me, but that's my f-i-n-g-e-r."



"Put the ice back in the glass, please."

TRIDENT



STAFF: Alicia Herr, Wilma Riden, Beth Brannan, Dinah Murphy, Susie Patrick, Nancy Emond, Kathy Digan, Sandy Reynolds, John Pajot, Joyce Smith, Ray Webb.



Sandy Godwin

TRIDENT STAFF MEMBERS

Miss Ursula Riddick	Advisor
Ray Webb	Editor-in-Chief
Dinah Murphy	Assistant Editor
John Pajot	Business Manager
Alicia Herr	Photographer
Harold Walker	Assistant Photographer
Sandy Godwin	Secretary
Sandy Reynolds	Secretary
Wilma Riden	Layout Editor
Nancy Emond	Copy Writer
Kathy Digan	Copy Writer
Beth Brannan	Copy Writer
Susie Patrick	Copy Writer
Joyce Smith	Copy Writer
Chris Louis	Advertisements
Margie Christopher	Advertisements
Karen Morgan	Advertisements
Jean Gardner	Sports Editor

Miss Riddick



The faces of Christopher Newport College are many and varied, but they reflect you, the student body.

We the TRIDENT staff, now give to you an assemblage of these faces, as well as, a record of events and happenings that have taken place this past year.

There are times of happiness, times of sadness, times of victory, times of defeat, and most of all times of memories.

The Captain's Log

Christopher Newport College, College of William & Mary



BACK ROW:

Paul Fisher
 Perry DePue—*Business Manager*
 Tommy Hogge
 Rusty Hicks
 Mike Diana—*Editorial*

FIRST ROW:

Annette Hennessy
 Suzanne MacConnel
 Patty Bales
 Linda Lackey—*Editorial*

NOT PICTURED:

Ann Bachmurski—*Editor*
 Barb Murchinson—*Advertisements*
 Joel Flax—*Sports Editor*
 Dorothy Worshan
 Cheryl Thornton

WINTER QUEEN

"A Silver Holiday"—Perhaps not, but the swirling colors and the glow of radiant faces made our Christmas formal a memory to be treasured.

The crowning of the Winter Queen, Lynn Morse, by President Cunningham highlighted the evening. The Queen's court, an array of feminine pulchritude to gladden the eye, included: Carolyn Cocke, Kathy Digan, Nancy Emond, Kathy Haynes, Annette Hennessy, Candy Hixson, Linda Lackey, Lorraine LaCoy, Nancy Powell, Terri Powell, Jeanne Rice, Sandy Sease, and Carolyn Wall.



LYNN MORSE
WINTER QUEEN



Lori LaCoy
Second Runner-up



Kathi Digan
Third Runner-up



Carolyn Wall
Fourth Runner-up



Terry Powell
Fourth Runner-up



Gigi Harvey
First Runner-up



Annette Hennessy



Nancy Emond



Candy Hixon



Sandy Sease



Jeanne Rice



Kathy Haynes



Nancy Powell



Linda Lackey



Carolyn Cocke

CIRCLE K CLUB



FIRST ROW: Terry Shaffer, Brian Stamas, Dale Vande Hey, Tom Lassiter, Wayne Howell.

SECOND ROW: Skip Hoffmann, Arnold Trahan, Meg Lucy, Nancy Emond, Elizabeth Morlock, Quinn Seranati.

THIRD ROW: Dave Bessom—President, Bob Morgan—First Vice-President, Kenny Jordan—Second Vice-President, Jack Dove—Treasurer, Buddy Mann—Secretary, Mr. Mazzarella—Sponsor.

NOT PICTURED: Marilyn House, Cecelia Short, Sandra Reynolds, Pat Giguere, Dean Beler.

The Circle K Club, chartered in 1963, is the only service organization at Christopher Newport. Among its many projects this year was the annual bloodmobile, helping at registration, and a *new* drive for *female* members—a first for Circle K International and Christopher Newport.

The club's goal at CNC is to serve the college and community in any way possible. Circle K joins the other student organizations in building a better campus life.

WOMEN'S RECREATION ASSOCIATION



Jean Gardner, Suzanne Hula, Alicia Herr, Terry Gooding, Diane Garrett, Carolyn Cocke, Lori LaCoy.

MARINE SCIENCE AT CNC

There are now being offered at Christopher Newport College beginning and advanced marine science courses. They deal with chemical, physical, and biological aspects of oceanography. Local field trips, the memorable Nagshead trip and Chesapeake Bay voyage, are unforgettable.

Over the Spring break, there is a trip to Florida (Ft. Lauderdale ??), for collection and study of course, in the offing.

"What are springs and waterfalls? The spring of springs, the waterfall of waterfalls . . .

Man can stand here and have all America behind him."

THOREAU



Jean Gardner, Marcia Keech, Tim Hester, Bruce Easley, Ann Rice, Richard Ogle, Rachel Hogge, Mac McGlaun, Barry Keemer, Allen Hopkins, Gary Chester.



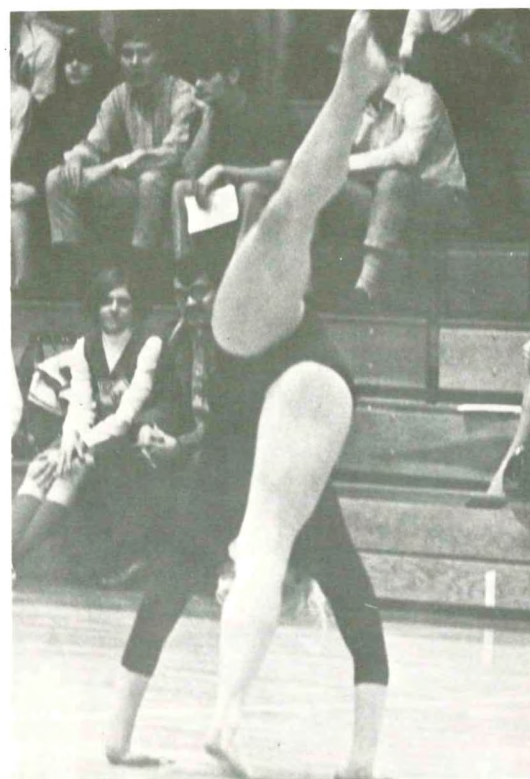
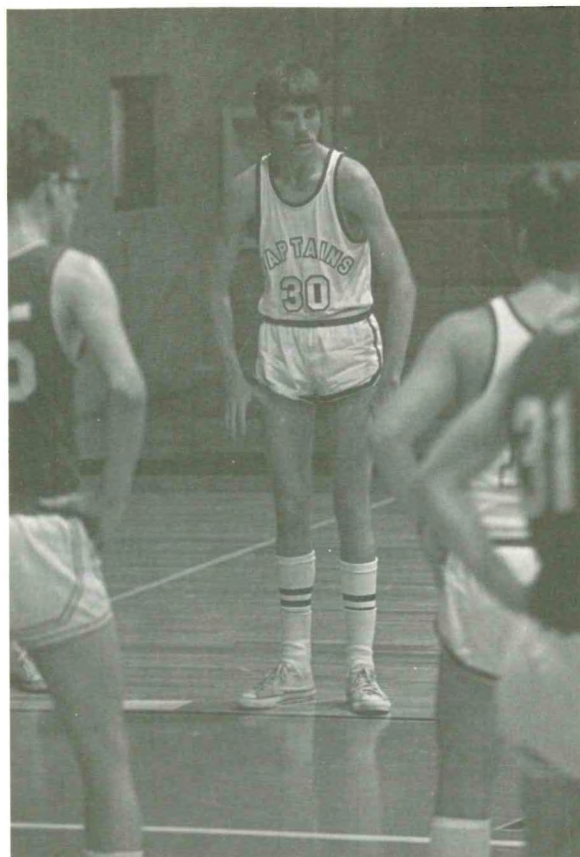



SPORTS





STANDING: Miss Royall, Jean Gardner, Lynn Walker, Suzanne Hula, Carolyn Cocke, Alicia Herr, Beth Brannan, Susie Patrick, Joyce Smith.

KNEELING: Sandy McNair, Adele Brown, Terry Gooding, Kathy Digan, Pam Vaughn.

WOMEN'S BASKETBALL TEAM





Do your thing, baby!



Work it out!



Hang in there, kid.



S-t-r-e-t-c-h



Lookie over yonder!

A C T I O N

Itchy, nee, shan, shi, GO!



What a Season!!!

TOP ROW: Carolyn Cocke, Adele Brown, Diane Garrett, Linda Watson, Terry Gooding (co-captain), Lynn Walker, Kathy Lovell. MIDDLE ROW: Karen Morgan, Alicia Herr (co-captain), Elizabeth Brannan, Helen Parker (manager). BOTTOM ROW: Sandy Hughes, Miss Lilian Seats (coach), Lori LaCoy, Mary Ireland. NOT PICTURED: Jean Gardner.

WOMEN'S VARSITY *HOCKEY TEAM*



Dean crowns Linda as Homecoming Queen.



Linda Lackey with escort, Steve Franklin.

HOMEcoming



Julie Mee with escort, Gaylon Ryan.



Karen Morgan with escort, Wills Lee.



Robin Shakshober with escort, Al Bothwell.

CHEERLEADERS



Kay Johnson
Co-Captain



Sandy Hughes



Linda Watson



Pat Thompson

Linda Lackey

Becky Crenshaw





Candy Hixson



Kathy Green
Co-Captain



Janie Riley



Karen Morgan



MEN'S BASKETBALL



THE CAPTAINS: Paul Babcock, Bob Arnette, Doug Briggs, Tom Klump, Howard Day, Mike Derzis, Kenny Webb, Jerry Allen, Eddie Warthon, Ed Linthicum, Coach Bev Vaughn.

Get in there!

1969-70 SEASON



December	1	College of Albemarle	59	CNC.....	72
December	5	Bridgewater College (Frosh) ..	66	CNC.....	78
December	6	George Mason College	63	CNC.....	79
December	10	Chesapeake College	105	CNC.....	84
December	13	Apprentice School	55	CNC.....	72
December	16	Virginia Wesleyan College	50	CNC.....	88
December	19	Hampden-Sydney College (Frosh)	70	CNC.....	80
January	5	Old Dominion University (Frosh)	90	CNC.....	96
January	7	Frederick Military Academy ..	87	CNC.....	88
January	10	Chesapeake College	62	CNC.....	63
January	12	Hampden-Sydney College (Frosh)	69	CNC.....	83
January	15	Randolph-Macon College (Frosh)	71	CNC.....	70
January	31	Apprentice School	103	CNC.....	74
February	2	Chowan College	77	CNC.....	110
February	4	College of Albemarle	74	CNC.....	75
February	9	Frederick Military Academy ..	71	CNC.....	79
February	13	George Mason College	66	CNC.....	87
February	14	Madison College	68	CNC.....	79
February	23	Chowan College	77	CNC.....	70



Make TWO in a row and I'll faint!!!



Body English

HEADS UP!

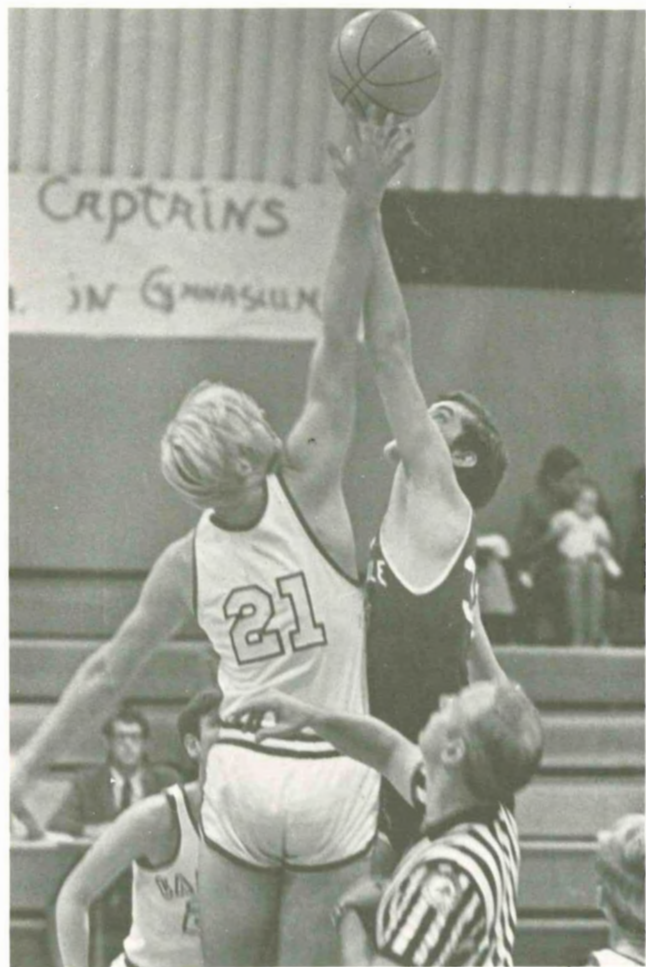

The 1969-70 season was an excellent one for the CAPTAINS. Throughout the season, the starting five fluctuated among Klump, Arnette, Waclawski, Webb, Allen, Babcock, and Stall.

This season showed an increase in number of fans at our home games, and even a small group traveling to away games. Our aspiring and well-coached CAPTAINS achieved CNC's best basketball record to date with fifteen wins and five losses.

Our congratulations go out to the CAPTAINS for their sensational season, and our hopes for an even better season in 1970-71.

Don't just sit there, WORRY!



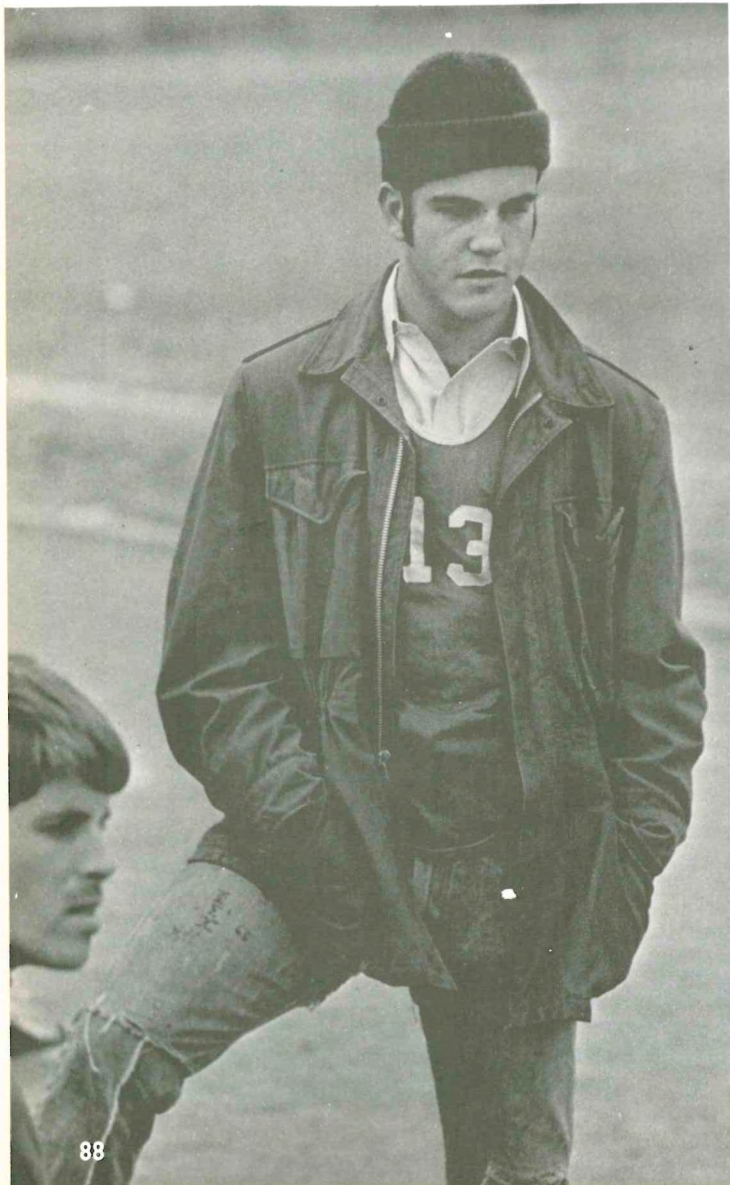
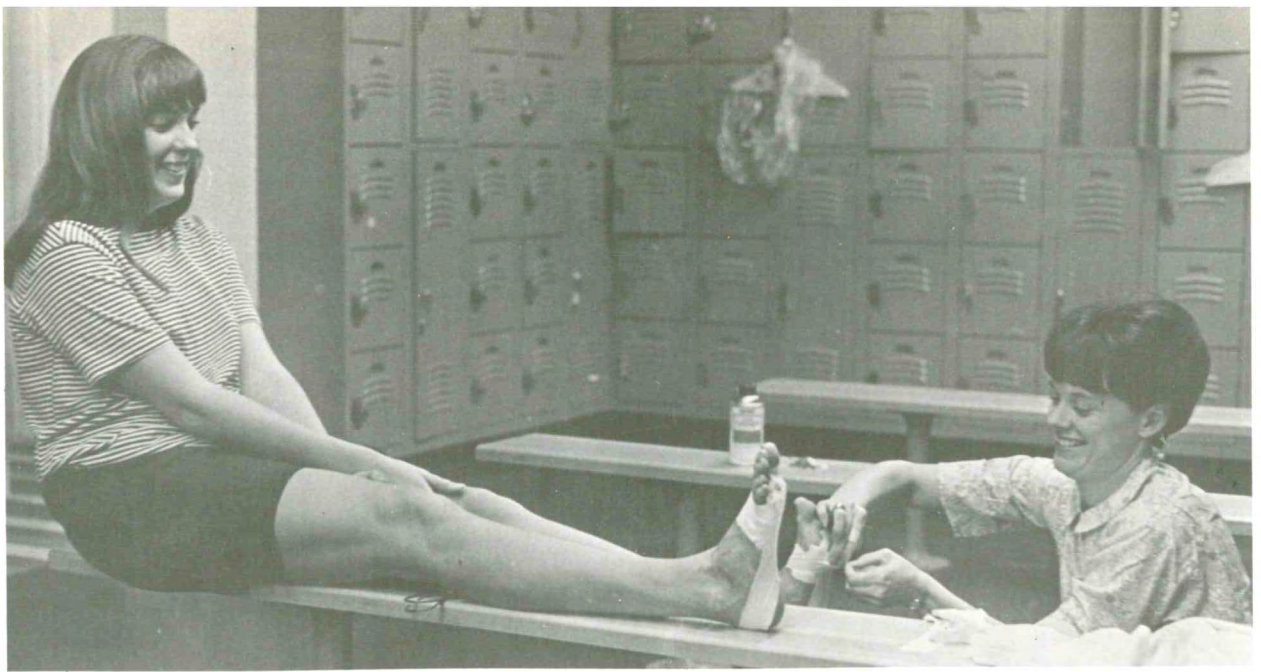

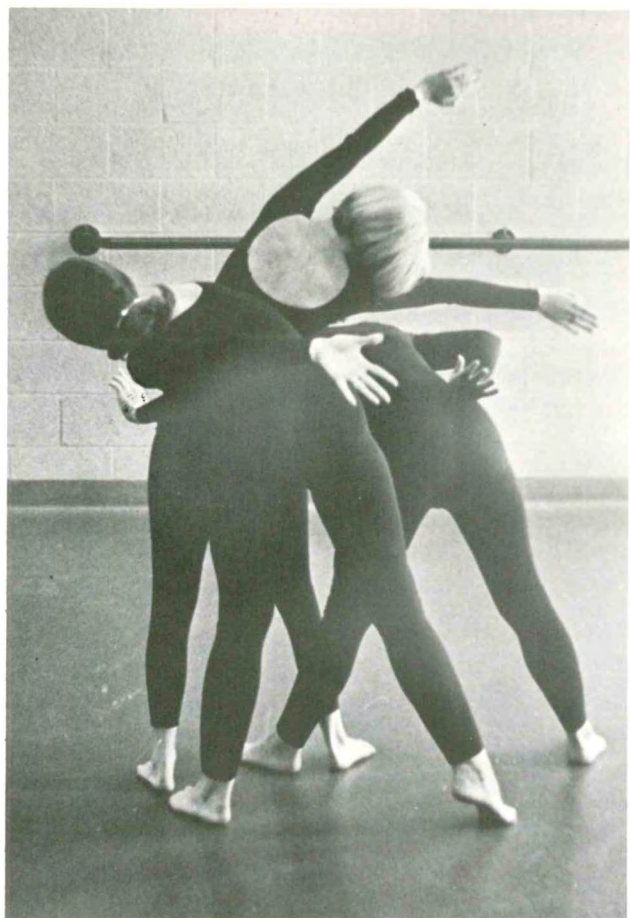

ADVERTISEMENTS





ROADS
AND
STREETS

E. W. MULLER, CONTRACTOR, INC.

P.O. Box 1295 491 Muller La
Newport News, Virginia 23606
877-4500



ASPHALT
PAVING

POSEY'S HARDWARE COMPANY

12442 Warwick Blvd.
Newport News, Virginia
Phone 596-8281

Also: BULOVA ACCUTRON,
BULOVA and WYLER WATCHES,
FINE JEWELRY



"Lyric" by

orange blossom

Hauser's

Since 1898

HIDENWOOD SHOPPING CENTER

NEWPORT NEWS

NEWPORT NEWS IS GROWING YOU ARE A PART OF IT.

The future of Newport depends on your future
and your new ideas. Let's build together!

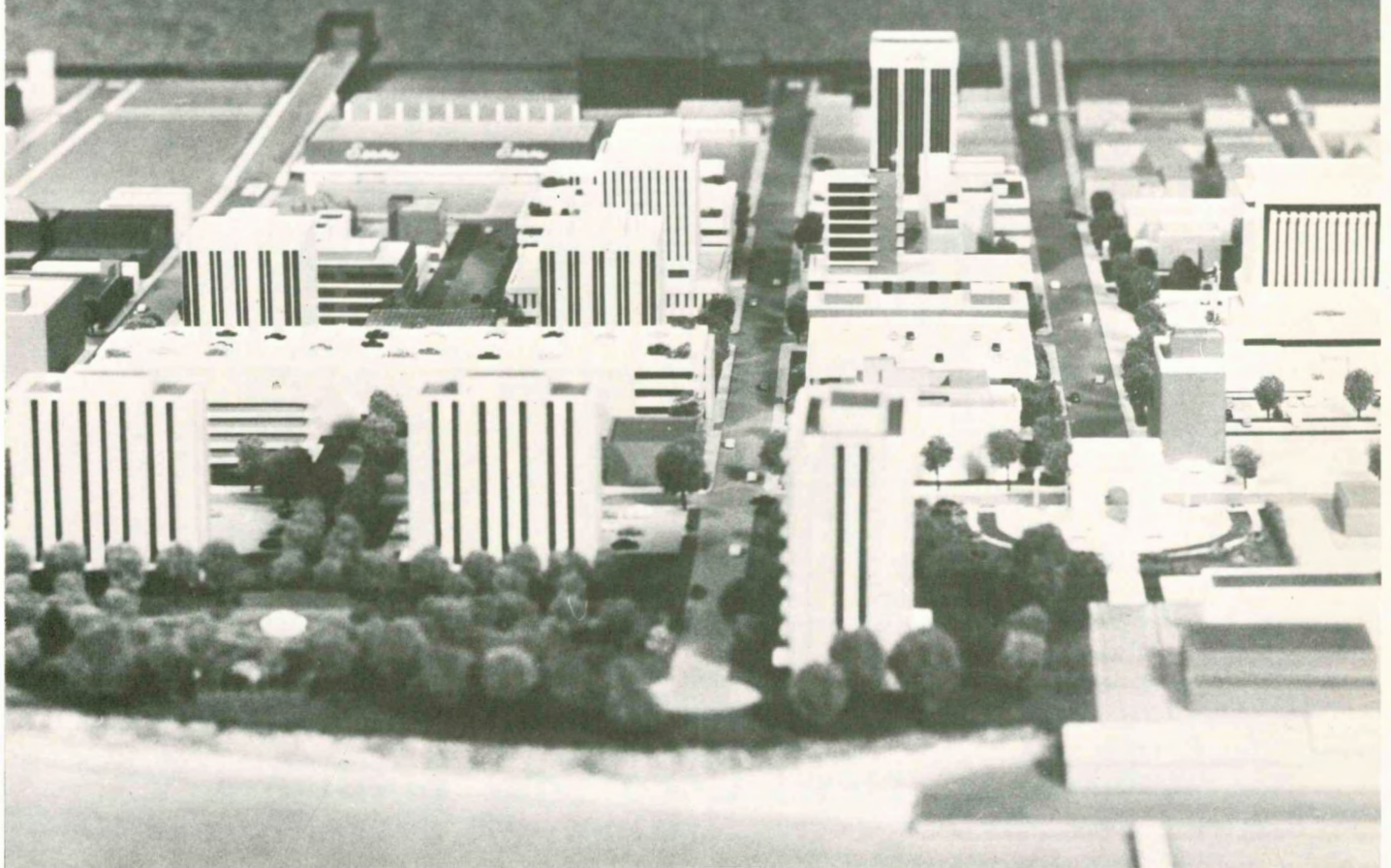
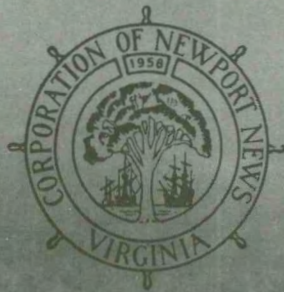

YOUR RIGHT TO KNOW IS YOUR RIGHT TO LEARN

And Your Right To Learn
Demands A FREE PRESS!

For Complete Coverage of

LOCAL—

NATIONAL—

INTERNATIONAL—

News As It Happens



Read The Peninsula's Newspapers

Daily Press

THE TIMES-HERALD



things go
better
with
Coke
TRADE-MARK ®

DRINK
Coca-Cola



BOTTLED UNDER AUTHORITY OF THE COCA-COLA COMPANY BY

**Newport News Coca-Cola Bottling
Company**

NEWPORT NEWS. WE'VE LAUNCHED MORE THAN 500 SHIPS.

But wait 'til you see our encore. When we started out in 1886, we were just a small ship repair yard. We named the company Newport News. Because we were proud to be doing business here.

Today we're the largest shipyard in the world. And we're still proud to call ourselves Newport News Shipbuilding and Dry Dock Company. Because a lot of the people who helped put us where we are today come from right here on the Virginia Peninsula.

With their help, Newport News has become an important asset to our community, our state and our nation.

Sure, launching over 500 ships in a little more than 80 years is a pretty impressive achievement. But we're not standing still for that. We're constantly looking to the future.

And since our acquisition by Tenneco Inc. we've got an even greater encore lined up for our employees and the community.

**NEWPORT NEWS SHIPBUILDING
AND DRY DOCK COMPANY**
NEWPORT NEWS, VIRGINIA 23607

A MAJOR COMPONENT OF  TENNECO INC.

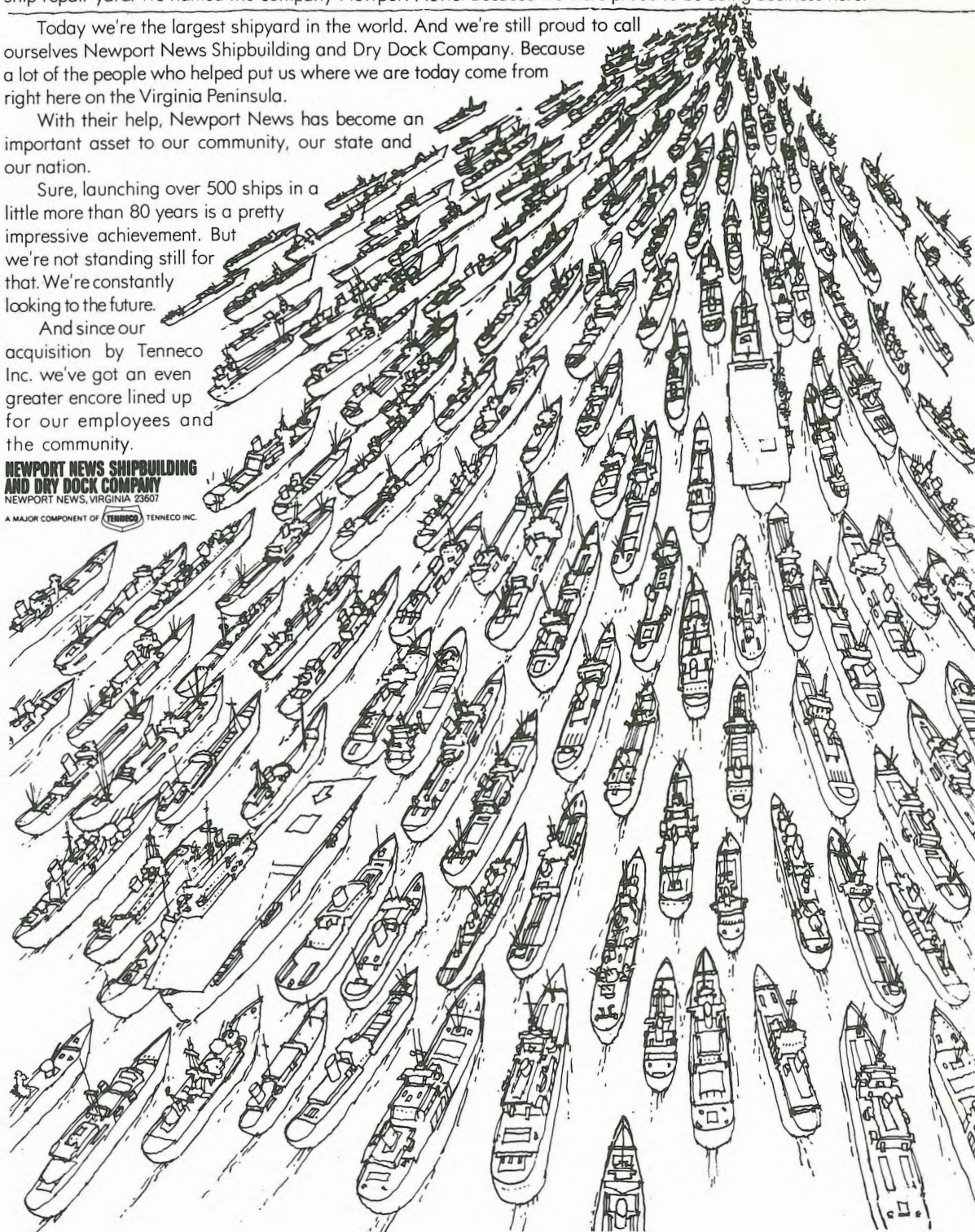

Compliments of

**RICH'S SUPERMARKETS
AND DRIVE-INS**

Briarfield Station
Hampton, Virginia

**BANK OF
HAMPTON ROADS**



MAIN OFFICE—
Washington at 33rd Street

WYTHE CENTER—
2409 Kecoughtan Rd., Hampton
BRENTWOOD SHOPPING CENTER—
10454 Jefferson Ave.

DRIVE-IN—
33rd and West Ave.
DENBIGH BRANCH—
168 Denbigh Blvd.

NOW
SUCCESS
TO
CLIMB
YOUR
START

With a Savings Account at

PS Peninsula
Savings & Loan Association

9963 Warwick Blvd.
Newport News
Phone 595-0301

Riverdale Plaza
2013 Cunningham Drive
Hampton
Phone 838-3838

We're united
to help you grow
financially.

Citizens & Marine



United Virginia
Bank

Become Involved with YOURSELF

Vacation time is that one time of the year you get the chance to lighten your tasks—brighten your world. The one chance you get to feel at peace with yourself and the rest of the world.

You might want to explore this peace as you walk along the sandy beaches in Hampton, Virginia, thinking your own thoughts and dreaming your own dreams.

Or you may choose to visit the world of tranquility as you quietly cruise along the Hampton Roads Harbor aboard the Kicotan Clipper—Hampton's very own Navy.

No matter how you decide to break away from it all—do it here.

HAMPTON
A Seafaring City

**HAMPTON
TOUR**

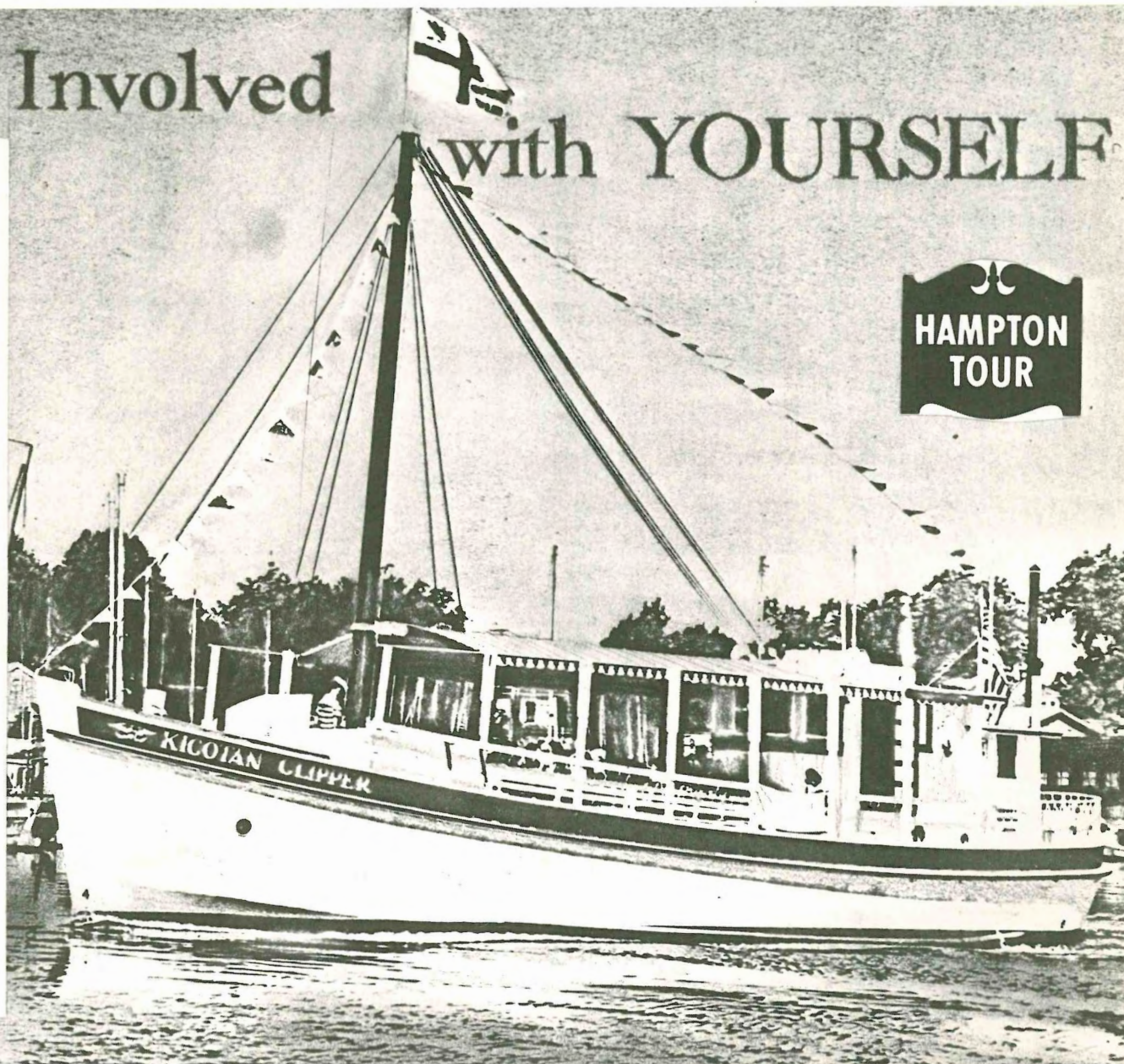

Compliments of

TOPS RESTAURANT AND TAVERN

3512 Washington Avenue
Newport News, Virginia

GRADUATE TO F&M.

We offer every banking service
you'll ever need. Checking,
savings, loans, the works.

And we're always looking for
graduates who are looking for
something special in career
opportunities. If that's you,
let's talk.



FIRST & MERCHANTS NATIONAL BANK
The Straight Talk People.

MEMBER F.D.I.C.



Bank of Warwick

7 OFFICES
FOR YOUR CONVENIENCE

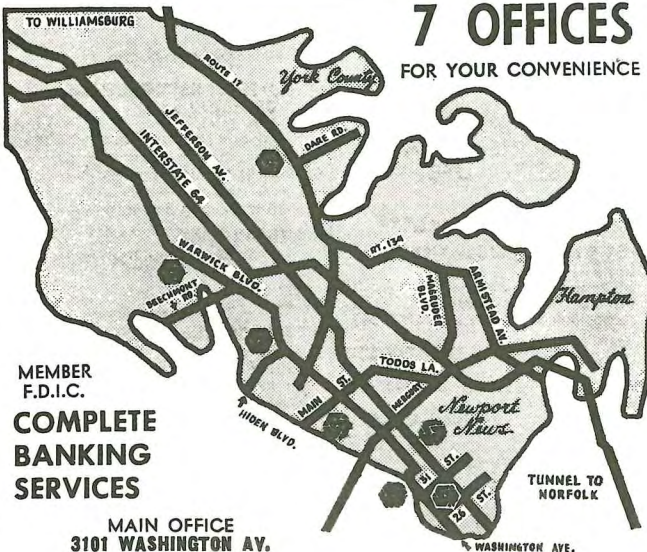

MEMBER
F.D.I.C.

**COMPLETE
BANKING
SERVICES**

MAIN OFFICE
3101 WASHINGTON AV.
BRANCH OFFICES
96 MAIN ST.
BEECHMONT SHOPPING CENTER
HIDDENWOOD SHOPPING CENTER
5304 JEFFERSON AV.
RT. 17 GRAFTON, VA.
215 26TH ST.

596-3041

Compliments of

BEECROFT & BULL LTD.

Newport News, Virginia

FORREST COILE AND ASSOCIATES

Have You Considered a Career

IN ARCHITECTURE?

It Will Provide You with a

Challenging and Rewarding Future

Newport News

Washington

PERRY ELECTRIC CO., INC.

ELECTRICAL CONTRACTORS

In Continuous Operation
Since 1919

INDUSTRIAL—COMMERCIAL

Virginia State Registration 941



11012 Jefferson Ave. Phone 595-3375
NEWPORT NEWS, VIRGINIA 23601

Benton-Knight Ltd.



1078 W. Mercury Blvd.
Riverdale Plaza
Hampton, Virginia

WARWICK PLUMBING & HEATING

Compliments of a
Friend

11048 Warwick Blvd.
Newport News, Virginia



Dixie GAS COMPANY OF VIRGINIA INC.

508 MULLER LANE
NEWPORT NEWS, VA. 23606

"WE SERVICE WHAT WE SELL"

(703) 877-9264

877-6449
877-6450

WARWICK MOBILEHOMES, INC.
Sales—Service—Rentals

TOMMY J. LYTTLE
President

12095 Jefferson Ave.
Newport News, Virginia

11010 Jefferson Avenue
Newport News, Va. 23601

*W. M. Jordan
Company, Inc.*

Phone: Area Code 703
596-6341

P.O. Box 1337
Warwick Station

Downtown and Warwick Center

"The store to go for the brands
you know" . . . and our Warwick store
is convenient to the CNC campus—at
James River Drive on Warwick Boule-
vard.

Nachman's

Serving the peninsula since 1893
with all your fashion and home needs.

Compliments

PSYCHOLOGY CLUB

Ralph Srouk, President

Ray Webb, Vice-President

Carolyn Bosta, Secretary-Treasurer

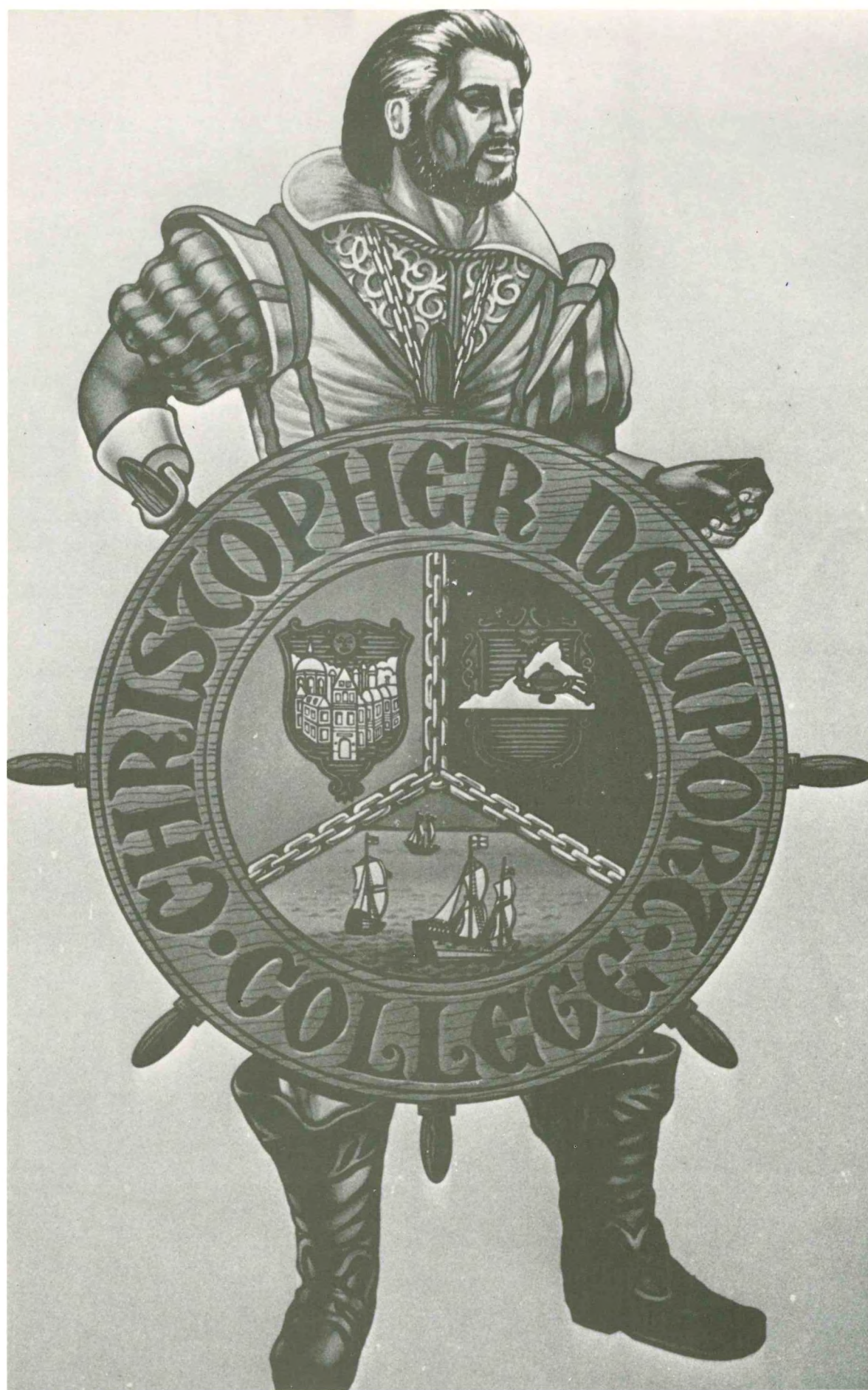

S.G.A.

Mac McGlaun—
President

Eileen Tew—
Vice-President

Julie Mee—
Treasurer

Betty Lambiotte—
Secretary

JUNIOR CLASS

Jon Grimes—
President

Kim Lassiter—
Vice-President

Kathy Haynes—
Treasurer

Kathy Greene—
Secretary

SOPHOMORE CLASS

Steve Franklin—
President

Gina Jones—
Vice-President

Steve Armstrong—
Treasurer

Kathy Digan—
Secretary

FRESHMAN CLASS

Kenny Webb—
President

Jean Hathaway—
Vice-President

Robby Stall—
Treasurer

Terri Powell—
Secretary

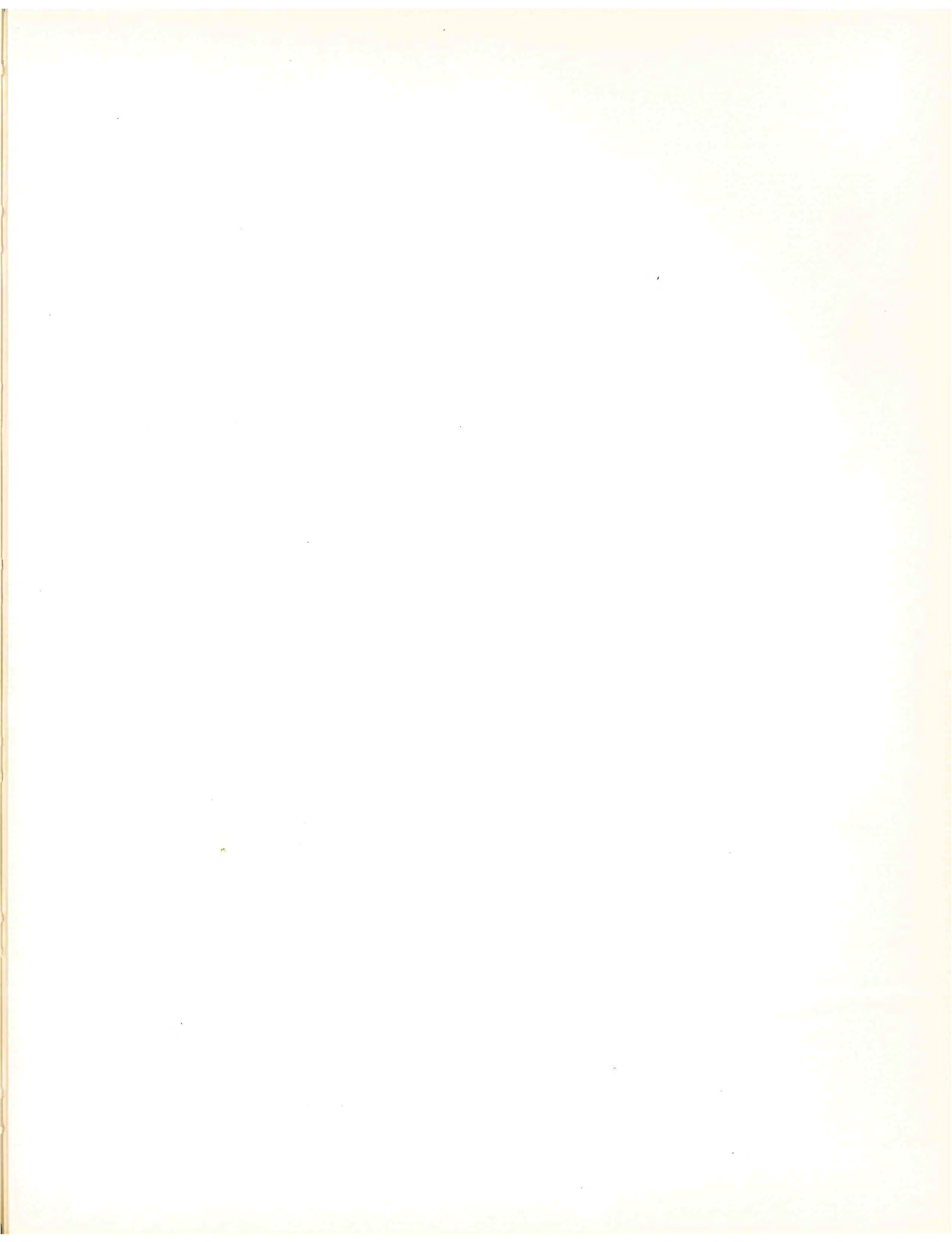

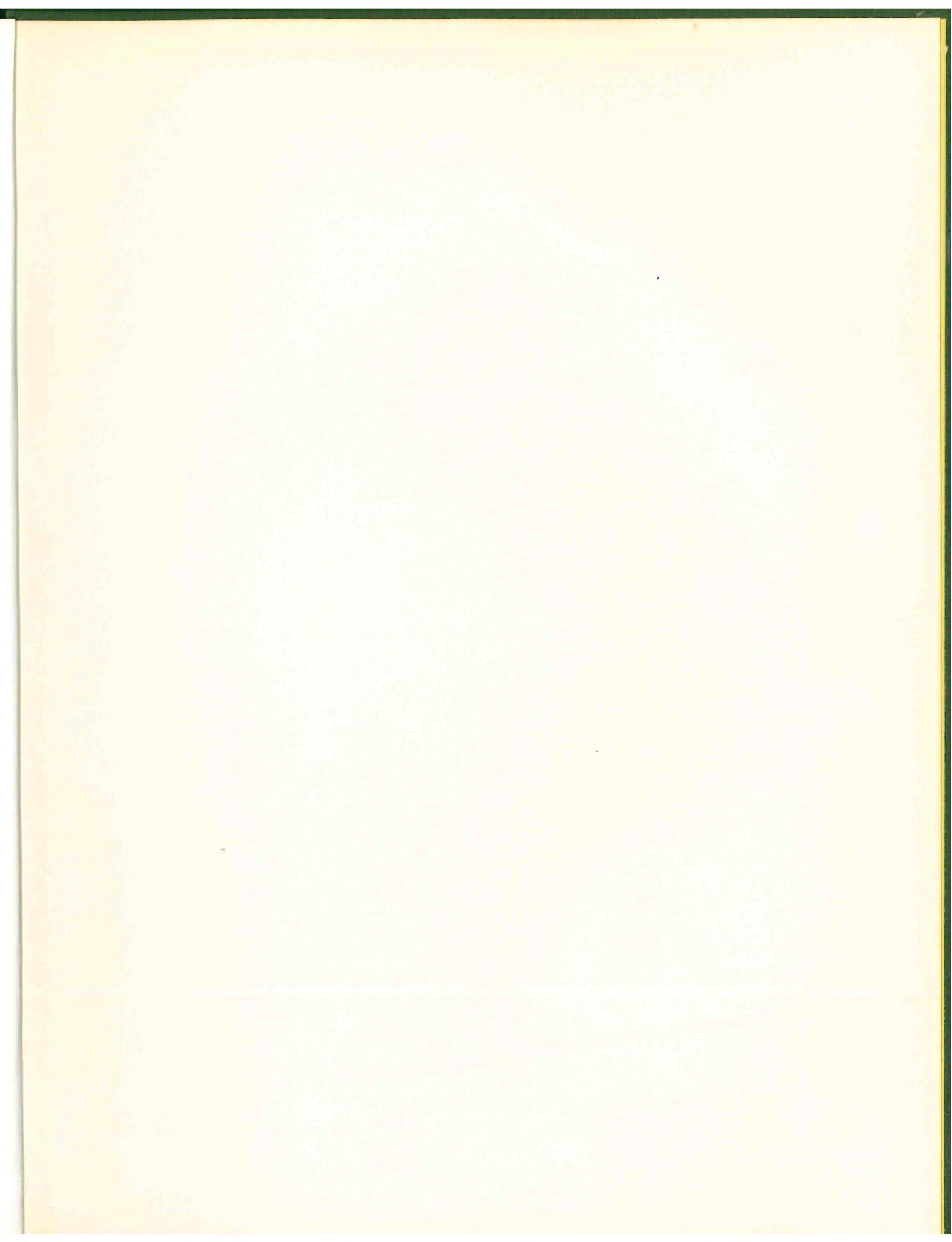

Captain John Smith Library
Christopher Newport College
Newport News, Virginia

