

# THE CAPTAIN'S LOG

VOLUME 24 NUMBER 24

CHRISTOPHER NEWPORT UNIVERSITY NEWPORT NEWS, VA

April 12, 1993

## NEWS

### Town Meeting

A panel of university officials, including CNU President, Dr. Anthony R. Santoro, participated in an open forum to discuss campus issues.

Story Page 5

## ARTS

### Striving Performer

Kain S. Banford, a senior at CNU, is new to the theater department. She is playing the role of Simon, a male character, in the upcoming *Jesus Christ Superstar*.

AND

### The Screaming Trees

A review of the band's new album, which takes "grunge" back to its roots.

Stories page 4

## OPINIONS

An examination of Clinton's Russian aid plan and Letters to the Editor

Stories Page 2

## SPORTS

### Men's Tennis

Senior Robert Downen was a key factor in the Captains win over Methodist College.

Story Page 9

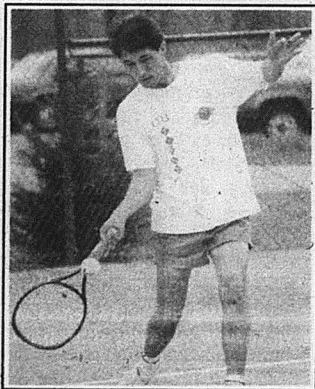

## Professor fights dismissal

### Student discusses relationship and results

By Steve Siceloff  
Staff Writer

Dr. Jon Petruchyk, an associate professor in Arts and Communication at Christopher Newport University, is fighting his dismissal from the institution.

CNU's Board of Visitors, acting on a recommendation by a "panel of his [Dr. Petruchyk's] peers," voted to dismiss him from his post on March 24 due to alleged sexual harassment violations resulting from a consensual relationship he had with Carolyn Creedon, a junior English major at CNU.

Creedon, who asked that her name be used in this article, said that although she didn't want anyone else to be "hurt by Dr. Petruchyk," she did not intend for him to be dismissed. "I didn't want him to be fired. I asked that he get therapy. I wanted him to be stopped."

Creedon said that she and Dr. Petruchyk had dated for two and a half

months, between April and June of 1992 and that she became pregnant. She says that when Dr. Petruchyk found out about the pregnancy, he left her. She adds that she tried to talk to

president-elect of the Virginia Conference of the American Association of University Professors, has formed a legal defense fund for Dr. Petruchyk to help him pay for the

*"There is nothing I can get out of this. I am making sure he [Dr. Jon Petruchyk] doesn't do this to another girl."*

— Carolyn Creedon  
CNU Student

him repeatedly, but was turned down. She said that the pregnancy ended in August with a miscarriage.

"His attitude was very cavalier," she said, "I don't believe he thinks he did anything wrong."

Dr. Ronald Mollick, professor of Biology, Chemistry and Environmental Sciences and

legal bills which Dr. Mollick said total nearly \$10,000 so far.

It was this letter that Creedon cites as the main reason she decided to come forward. "I couldn't believe it," Creedon says about the letter. She says her first reaction to the letter was

Please see DISMISSAL on page 7

## CNU students could face stiff housing costs compared to other schools

By Jennifer Jordan  
Staff Writer

In the fall of 1994, Christopher Newport University will open its first residence hall for students. The hall, which is now being built, will be located behind Gosnold Hall and the New Science Building.

As students consider the possibility of living on-campus, the housing fee will be one factor that they may need to examine.

The housing fee that students will pay to live in CNU's dormitories has not yet been decided. According to a report in the January 1993 *The Captain's Log*, the last projected estimate for room and board was between \$4,500 and \$5,000 per academic year. This figure however, would not include tuition. Gary M. Levy, director of University Housing, said that "no final decision has been made," concerning the dorm prices.

At some area colleges and

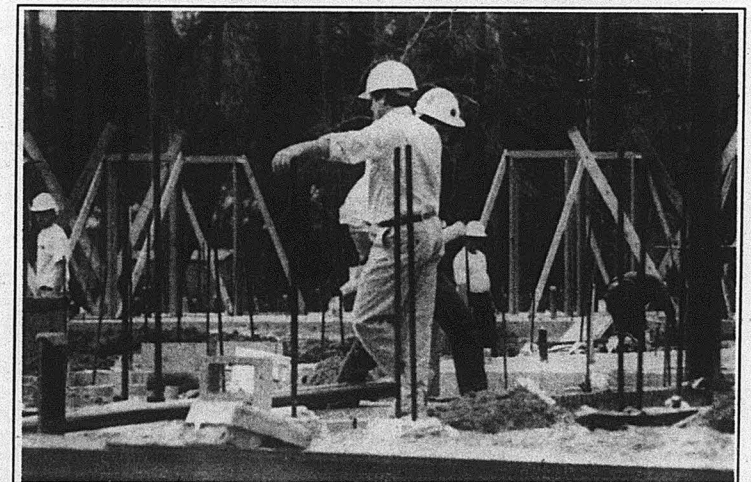

Photo by Keith Hassan

Dorm construction continues on the building which has been estimated to cost students between \$4,500 and \$5,000 per academic year.

universities, housing costs are less than what CNU has projected for its

Please see COSTS on page 7



## Issue of the Week

### Smokers' rights

From the left

From the right

By Jared L. (J.T.) Thornton By Steve Siceloff

With the passage of the Smokers' Rights Bill, it was thought that a vote for the bill was a vote supporting the tobacco farmers of this state. This is one reason why it passed overwhelmingly by the General Assembly. However, Governor Wilder felt differently.

The bill would have made it illegal to not hire someone because they smoke. This bill passed with relative ease through the bureaucratic system of the legislature. However, when it got to the Gov.'s desk, he would not sign it, thus vetoing it.

If you examine the practice now, some medical complexes and law enforcement agencies only hire professionals who do not smoke either on or off the job.

Is it fair? Ask the rapist who is running away from the scene of the crime being pursued by a police officer who is huffing and puffing, half out of breath thanks to a pack of Marlboro in their pockets.

Is it fair? YES!

This government is again trying to take away citizens rights in this country. In this case, it is smokers who feel the wrath.

People in this country need to be allowed to conduct themselves as they see fit, even if they conduct themselves in bad ways.

We cannot have the government play watchdog over us all the time. It is good that they test products and advise us as to how to saty fit; but, if people choose to ignore the data, then that is that.

Tobacco is a major industry in this country, even this state, and people will lose their jobs and their livelihood if this continues.

While second-hand smoke is a danger, the degree to which it is bad is in high question by different scientists around the country.

Furthermore, the nation already deals with enough useless hysteria, there is no need to throw another "crisis" log on the fire.

## THE CAPTAIN'S LOG

ROBBY HIPPS

Editor-in-Chief

LORI COX

Advertising Director

KEITH HASSAN

Photography Editor

DIANE SEYMORE

News Editor

JOYCE KUSTER

Copy Editor

CHANNING COLE

Proofreader

KATHERINE HILL

Managing Editor

TIM WATTS

Account Executive

STEVE SICELOFF

Opinions Editor

NANCY MERRIMAN

Sports Editor

JESSICA MARILLA

Arts Editor

JEROME ZUKOSKY, Advisor

THE CAPTAIN'S LOG, the official student newspaper at Christopher Newport University, is published each Monday during the academic year, except holidays and final examination periods by Beyerly Publications.

News contributions are accepted by telephone (804-594-7196) or at THE CAPTAIN'S LOG office (Room 223 of the Campus Center).

Circulation inquiries and advertising rates are available upon request by telephone or mail.

THE CAPTAIN'S LOG welcomes letters from its readers. Send to: The Captain's Log, Christopher Newport University, 50 Shoe Lane, Newport News, Virginia 23606. They may also be brought to our office or left in our mailbox on the second floor of the Campus Center. Please sign the letter and provide full address and telephone number for verification purposes. Students: Please indicate your class status. If the writer is affiliated with an organization, that may be noted.

THE CAPTAIN'S LOG reserves the right to edit letters according to style, subject and length, as well as refuse publication. Letters will be printed anonymously upon request.

Corrections to THE CAPTAIN'S LOG will be published in the issue following the error.

## Clinton's Russia plan is a good one

By Steve Siceloff  
Opinions Editor

Russia, that land of dictators, socialism and massive resources, may finally receive the kind of help it needs to take its place as a productive member of the world community.

The aid package that President Clinton's advisors developed appears to offer the proper treatment to Russia's ailments.

Opposite from most of the other un- and underdeveloped nations of the world, Russia has the resources and manpower to make its economy and society a powerhouse. Russia's achilles heel has been, of course, the communist/Marxist/Daffy Duxist system it has recently ditched.

The United States and its Western allies such as Germany, France and Great Britain have been placed in the somewhat helpless position of helping the new nation free itself from the old ways. The helplessness stems from the fact that inner forces have to carry through with such a fundamental change—outside forces cannot sustain any significant development over the long run.

The West started off by

sending over barrels of money over to Russia, but the result has been unnoticeable since most of the money has gone to the Black Market—one of the few areas of Russian society prospering under capitalism—by hook and crook.

Germany, for instance, rocketed over a quick \$15 billion (the U.S. hasn't actually delivered much more than \$100 million, by comparison), and found that two-thirds of that money—\$10 B—had been separated to unintended sources.

This is where the Clinton directive starts to make sense. Instead of giving the money to the government to distribute, Clinton plans to have the \$1.6 billion delivered to the grassroots level in Russia.

P.J. O'Rourke, a foreign correspondent for *Rolling Stone* magazine, wrote that many families in Russia get their water from wells that aren't drilled deep enough, leaving them to sustain themselves on dirty water. The situation is easily remedied by drilling the wells a couple hundred feet deeper. And since the family will then drink clean water—by their standards—infection and disease will not spread as quickly.

Clinton's brainstorm could provide the kind of assistance that will fix situations like the one mentioned.

This is not to say that Clinton's idea is foolproof. It is unlikely, for example, that the American people will support sending over a billion tax dollars to a sometimes unstable government while facing a ballooning deficit and higher taxes.

However, since our government spends \$4 billion in only a week, it is unlikely that the money sent to aid Russia will be missed.

The process by which Clinton would have the money distributed may also reveal weaknesses with getting help to the people who need it most. Who's to say that Black Market infiltrators won't do the same thing with America's \$1.6 billion that they did with Germany's \$10 billion?

The bottom line is that we are caught on a tightrope and may be losing our footing. Our society is so attuned to the dollar sign that the only way we know of to solve problems is to throw money at them. Unfortunately, much like poverty and homelessness in this country, more inventive and imaginative techniques may be necessary to turn Russia away from its dictatorial roots.

But, given the situation, Clinton's plan should be tried and we may be surprised at what transpires.

### Letter to the Editor

## Professor dismissed wrongly

As you may know, on March 24, 1993, the Board of Visitors of Christopher Newport University dismissed Dr. Jon Petruchyk for "...behavior constituting cause sufficient for dismissal..." The announcement in *The Captain's Log* offers very little information. But as a friend and colleague of Jon, as President of the CNU Chapter of the American Association of University Professors (AAUP), and as President-elect of the Virginia Conference of the AAUP, my judgement is that the charges against Jon were based pri-

marily on emotional and wildly exaggerated claims.

Furthermore, the CNU administration had difficulty finding CNU Handbook statutes to use against him and, in essence, picked out-of-context pieces of the Handbook to use in pressing his dismissal case.

Without divulging the specific charges and refuting arguments, I can say that I have personally examined all the evidence and all the procedures and I am convinced that no dismissable violation occurred. That is why, in my capacity as AAUP representative, I have reported to both State and National offices what I believe

are major violations of due process in this case. The National Office supplied an observer for his administrative hearing and is continuing to investigate.

During the lengthy proceedings leading up to dismissal, Jon required legal representation, at great personal expense. His legal bills are currently close to \$10,000 and the end is not yet in sight. I expect that the legal fight will continue into court. I also expect that a court will reinstate him; but in the meantime Jon is without a job, with-

See Dismissal, pg 3



## Dismissal, cont.

out a salary, and nearly at the end of his savings. The dismissal process took away not just a current job, but his profession. It will be nearly impossible for Jon to find work in higher education—*unless his name is cleared*.

I am asking you to help Jon by contributing whatever you can afford to the Jon Petruchyk Legal Defense Fund. For those of you who are college professors, your contribution will not only help Jon, but will help stop the highest levels of the CNU administration from using what I believe to be arbitrary and unwritten standards to invoke major punitive actions against faculty.

If you are a CNU student, your contribution will help make the administration realize that students should not be deprived of the services of an excellent professor without good or just cause. If you are a friend of Jon's, or, equally important, a friend of due process and reasonable standards, then

## Letter to the Editor

# Case handled properly

As a faculty member concerned with the welfare of students on this campus, I feel compelled to react to Professor Mollick's request for the "J. Petruchyk Legal Defense Fund."

The fund raising letter is filled with inaccuracies and since I am very familiar with the case, I believe that I am the right person to address Professor Mollick's allegations.

Professor Mollick contends

(1) "no dismissal violations occurred" and that any statutes used to pursue the case were "out-of-context," "arbitrary" and "unwritten." One might immediately ask how a text can be both "unwritten" and "out-of-context," but this is not the point of reasoning I will pursue. Instead, I would inform Professor Mollick that the *CNU Handbook* has specific sanctions against the sexual harassment of students:

Under section 6.a. "Prohibition of Sexual Harassment," the Handbook specifically notes: "Christopher Newport University shall not tolerate any verbal or physical conduct, by any administrator, supervisor, faculty, staff, student or visitor, which constitutes sexual harassment."

It then specifies that "verbal or physical conduct of a sexual nature shall constitute sexual harassment when... such conduct has the purpose or effect of substantially and unreasonably interfering with an individual's performance or creating an intimidating, hostile or offensive working or learning environment."

The "intimidating environment" measure in sexual harassment cases

now is the time to confirm that friendship with a supporting contribution.

By supporting Jon Petruchyk, we are supporting ourselves. By supplying funds for a legal defense, we are all defending process rights. By making a contribution NOW we can help correct this injustice as well as future administrative misuses of power. We can demonstrate to the CNU administration that we believe *they never should have dismissed this good man*.

Please make that check out today. Jon thanks you and I thank you.

Make check payable to the Jon Petruchyk Legal Defense Fund and send contributions to: J. Petruchyk Legal Defense Fund, Commerce Bank, 12301 Warwick Blvd, Newport News, Va. 23606; or Ronald Mollick, 7 Stratford Rd., Newport News, Va., 23601.

Ronald Mollick

CNU Professor of Biology,  
Chemistry, and Environmental  
Sciences

is not an "arbitrary" one and is generally accepted at schools and other institutions across the country as an indication of sexual harassment. If Professor Mollick is as well-versed in the facts of the case as he suggests, he must understand how this measure is applied in Petruchyk case.

The Handbook has clear grounds for dismissal for sexual harassment and, thus, the contention that there are "no dismissable grounds" is inaccurate at best and intentionally misleading at worst.

(2) I would also like to address Professor Mollick's second and, by far, most egregious factual error for it is this inaccuracy that undermines the fabric of this university. Mollick contends that these proceedings were "administrative misuses of power," undertaken by the "CNU Administration" against the faculty. He further argues that these "abuses" sought to deprive Professor Petruchyk of his constitutional right to "due process." Let me address this issue in two parts. The two committees which decided to go forward with censure of Professor Petruchyk were both FACULTY COMMITTEES. The first one, the Faculty Hearing Committee (11 members), decided that the charges against the professor were serious enough to warrant a dismissal hearing.

Under the provisions of the CNU Faculty Handbook, the second committee, comprised of selected members of the Faculty Hearing Committee, also believed that the charges were valid and thus grounds for dismissal. In addition, to get to this

juncture, Provost Summerville and others interviewed countless faculty members and students about this case. THIS IS NOT AN ADMINISTRATIVE VS. FACULTY ISSUE.

Throughout this process, I have been impressed with the careful analysis and scrupulous attention to the principles of due process exhibited by everyone involved.

When I testified at the hearing, I also noticed that all participants were represented by legal counsel. Professor Petruchyk was represented by an attorney both before and during this lengthy hearing. The dismissal Committee also had counsel, as did the Provost. In addition, a representative of the AAUP was present. The hearing lasted two agonizing days and produced a transcript of approximately 700 pages in length. The proceedings were conducted with respect for not only those involved but for the principle of due process.

All "friends of due process" should feel that justice was served in this case. Do not allow Professor Mollick's emotional claims on behalf of a close friend to distort the true nature of the proceeding.

If there is sympathy to be extended in this case, both Professor Mollick and Professor Petruchyk might also think of the student-victim in this matter. Once a promising English major in my department, this student has dropped out of school, lost her job and suffered great emotional and physical pain during this experience.

But then, if some professors on this campus could look beyond their own

needs and desires, there might be little need for dismissal hearings for sexual harassment.

Roberta Rosenberg  
Associate Professor of English

## Letters

# Was the Bookstore a joke?

In last week's edition of *The Captain's Log*, I noticed an announcement by the CNU Bookstore. It announced that the Bookstore was lowering the prices of textbooks by more than 80 percent and nothing more than five dollars will be given to the purchase of new books. Was this announcement a joke? If not, it really bothered me and some of my fellow students. If the Bookstore decides to pay students five dollars for their books, I hope they intend to sell the used books for five dollars next semester. Give me a break! They'll do anything to make a fast book. Well not from this P.O. student.

Michelle Anaya

*Ed's response: The Bookstore ad was part of last week's parody issue and was untrue, as was the article detailing Dr. Behymer's firing and Randy O'Neill's graduation.*

## The Meaning of Life

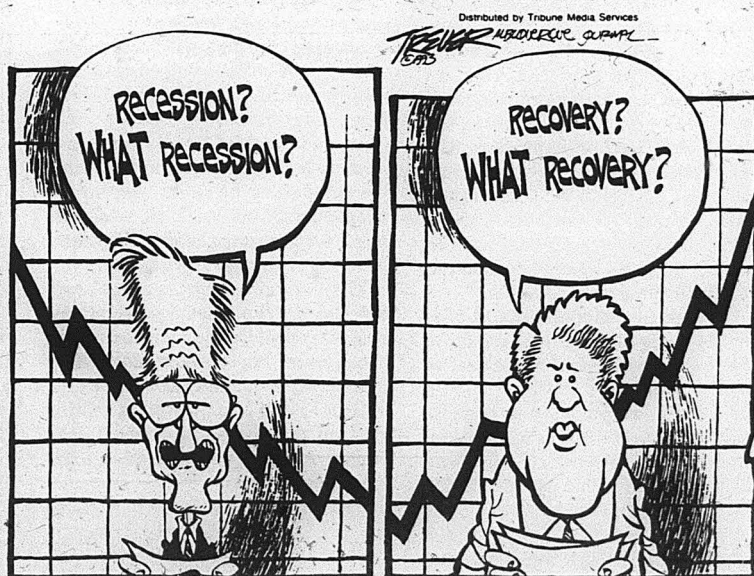



# Kain S. Banford reaches toward her dreams

By Whitney Johnson  
Staff Writer

Kain S. Banford, a senior at Christopher Newport University, plays Simon, a male character, in *Jesus Christ Superstar*. She has never participated in the theatre before and said, "I regret not doing it earlier because I love it."

Banford said that she is not an extremely religious person, but the music in *Jesus Christ Superstar* moves her spiritually and it was the element that drew her into trying out for the part. She said, "The musical is enlightening and offers a different perspective."

Because of the title, people may turn away from the musical because of the religious inferences. On this issue, Banford said, "Despite people's perception of the musical, people our age can relate to it. The musical is very in vogue, contemporary and current."

She said that the play has opened up new avenues for her because she never thought of herself as an actress. Now she feels more confident and would not hesitate to try out for another musical that interested her.

When asked if she identifies with

the character of Simon, even though he is a male, she said, "The character Simon is aggressive and a bad-ass and I am the exact opposite. I am a passive person and I find it hard to pull Simon's

**"Just because this is a small school, doesn't mean we are lacking talent."**

Kain S. Banford  
CNU Senior

nature out of myself." Banford said that it is difficult to play a male role because she aims to portray masculine characteristics without looking like a "butch."

She also said that she feels more comfortable playing a male role than playing a "girly-girl" role. "I can not imagine playing a 'fluffy' girl and singing in the tenor range," said Banford.

In *Jesus Christ Superstar*, her character Simon sings the solo song, *Simon Zealots*.

Before Banford became involved in the musical, she was the lead singer in four different bands. She has had two years of classical training and opera at CNU, and in her second semester, at 18 years old, she became the lead singer for *Echo Park*. Banford said, "I believe any rock-n-roll singer should take opera for their voice."

Banford started singing when she was young and kept working at it until her voice sounded good. She has always wanted to be a singer and still does. In Banford's second year of college she was in a drama with a Lutheran church that performed at a national conference. She found it interesting because all of the lyrics were in Latin. In it she played a male court musician.

After Banford left *Echo Park*, she moved on to sing for the bands *Gothic Opera*, *Numbskull* and *Jezabelle Hounds*. All of these were alternative hard rock bands that performed locally in Virginia Beach and Norfolk.

"As of yet, I don't feel that I have been successful in bands," said Ban-

ford. She is not in a band at this time, but she plans to join the CNU jazz band.

Banford wants to be a singer, but she says that she may get a job on the radio while working on her singing career. About her goals as an artist she said, "I strive to be the female *Black Sabbath* and to create good rock-n-roll that is not bubble gum. As a female it is hard to sell yourself without using sexuality."

She stresses that people need to be aware of the music and the arts available at CNU. "Just because this is a small school, doesn't mean we are lacking talent," said Banford. She thinks the music department is growing and she does not want to miss any of the opportunities that may develop with that growth.

Banford pays her way through school by working part-time at the CNU library and at the radio station, WFOS 88.7, as an announcer. Offering a bit of advice she said, "If there is anyone out there who wants to do something, don't just sit back...Do it. I believe too many people give up their dreams for security and I'm definitely willing to take the chance."

## The Screaming Trees

By S.A. Cosby  
Staff Writer

The grunge craze in Seattle has reached astronomical proportions. I knew grunge was here to stay when I saw the lead singer of *Pearl Jam* singing with the remaining *Doors* at the Rock-N-Roll Hall of Fame recently. Now, out of the woods comes a group that takes grunge back to its "roots."

The *Screaming Trees* is made up of: singer, Mark Lonegon; bassist, Von Conner; guitarist, Gary Lee Connor; and drummer, Barrett Martin.

On their new album, *Sweet Oblivion*, they strip the grunge sound down to its bare nicotine-soaked, bad coffee stained, bones.

Lonegon's raspy voice wails out over Connor's swirling, Hendrix-like, guitar riffs. Conner and Martin lead a rhythm section that is practically seamless.

However, the real power of the *Screaming Trees* are the lyrics and Lonegon's raspy sandpaper wail.

Songs like *Dollar Bill*, *Butterfly* and the smash hit *I Nearly Lost You*, showcase the *Screaming Trees* brand of sparse emotional writing.

Although the album is successful, it is not flawless. The song *More or Less* could have been shorter as it seems to go on forever.

Lonegon's voice lifts all the songs to another level. The pain and emotion in his voice when he says, "and no one should hurt you/that's all I seem to do," from the song *Dollar Bill*, seems to reach out and grab your heart.

The real showcase is the song *Troubled Times*. The twisting diaphanous guitar work of Connor comes through the speaker like a storm cloud, dangerous yet insubstantial.

Conner and Martin work a stilted rhythm that boosts the whole song from a reflective love ballad to a painful soliloquy on loss.

The *Screaming Trees* will perform at the Boathouse, Bessie's Place in Norfolk, April 19 at 8:30 with *Pond* and *Poster Children* as opening acts.

## ARTS EVENTS

Theatre Department  
Presents

**Jesus Christ Superstar**

April 14 - 17, 1993

Show times: 8:00 p.m. and 2:30 p.m.

The Falk Art Gallery

Hosts

**Annual Faculty Art Exhibition**

April 19 to May 9

Call the CNU Arts Line at 594-7552  
for more information



# Town Meeting tackles campus issues

*Smoking policy, dormitory impact, and faculty dismissal addressed at open forum*

**By Steve Sicheloff**  
Staff Writer

Christopher Newport University President, Dr. Anthony R. Santoro, and other officials participated in a SGA-sponsored town meeting last week to discuss matters concerning the campus such as the acquisition of Ferguson High School, the impact of the dorms and the dismissal of Dr. Jon Petruchyk.

While Dr. Santoro would not comment on the dismissal of Dr. Petruchyk, associate professor of Arts and Communication, which occurred March 24, Faculty Senate Representative Dr. Ronald Mollick said that the dismissal was a "tragic situation."

Dr. Santoro talked about the somewhat controversial new university diploma at the meeting.

Several students have complained that the new design is unattractive due in large part to its new block letters which replaced to old gothic-style lettering. Dr. Santoro explained that the diploma had to be changed to reflect the new university name, and that he took it upon himself to change the lettering, as well.

He added that it was his prerogative to change the design, and "that's the way it is going to stay."

He added later that he didn't think students would mind as much as they apparently have.

On other matters, Dr. Santoro said that the university is finalizing details on the acquisition of Ferguson High School from the City of Newport News. "The city cannot turn it over to CNU," Santoro said, "until they have built two replacement high schools."

He added that he expected CNU to

take possession of the facility in the summer of 1996 and that CNU will use the building to house offices, labs and classrooms.

Dr. Richard M. Summerville, CNU provost, added that some FHS areas may be used by CNU's Music department.

Campus Police Chief, Gerald Bright, addressed CNU's smoking policy and violations of it.

He said that Campus Police officers approach people about violations, but that it was "also the general population's job" to enforce the policy which designates certain areas as smoking areas, but forbids smoking in other areas.

Dr. Paul Killam, chairman of the Buildings and Grounds committee, said that the smoking policy was a "controversial issue" and agreed that the rules "are being violated a great

deal," noting that many regulations already exist.

He concluded that the current policy was largely voluntary and that students concerned with violations should ask those who may be breaking the policy to smoke elsewhere.

Dr. Santoro echoed this, saying that "it is not solely a police matter."

On the topic of the new residence hall that CNU is currently building, Dr. Summerville said he does not expect the 435 new students to drive class sizes up or down.

He noted that in the estimated two year gap between dorm completion and Ferguson delivery, CNU may seek temporary space to house classrooms and offices.

Student Government Association President, Brian Lamprecht, said the meeting "went fine" and another is scheduled for November 3.

## Fraternity raises money via Homeless Awareness Camp

**By Sharon P. Scott**  
Contributing Writer

Pi Lambda Phi fraternity built a simulated homeless camp on Wednesday, April 7, on The Great Lawn of Christopher Newport University's campus to bring attention to the plight of the homeless and to raise money. The Homeless Awareness Camp, which existed for 36 hours, attracted students, businesses, community members and the news media.

The fund raiser started on Tuesday night when the fraternity collected \$1000 at Rooney's bar and will continue through next week. Other monies that were raised consisted of corporate donations, pledge sheets and door-to-door collections.

Jason Sebring said Pi Lambda Phi's philanthropic is to help the homeless by raising money to support the St. Vincent Soup Kitchen in downtown Newport News. Meals are served once a day to approximately 150 people. Paul Petro said that one day a lady and two small children caught a ride from Smithfield just to get a hot meal.

Petro said that the fraternity supports the homeless cause on the

peninsula because "charity begins at home." He said, we as a nation need to look at these individuals as homeless people instead of as a homeless problem. He feels that with help, homeless people could eventually become an integral part of society and join the work force.

Sebring said their goal was to raise \$5000 during the project. He said the St. Vincent's Soup Kitchen needs new cooking equipment as well as funds to help with the cost of food items. The equipment presently there has been in use since 1978.

Among the fraternity members that stayed over night were Jason Sebring, James Binniker, Allen Winslow, Rob Carter, Robert Jones and Bill Morse. The members said they started to get an idea of what it feels like to be homeless when the temperature dropped to the lower 40's on Wednesday night. Binniker said he was tempted to go home, but decided against it.

In addition to St. Vincent's Soup Kitchen, the fraternity supports the Special Olympics, March of Dimes and Easter Seals. They also tutor students who have an academic need from Newsome Park Middle School.

## Job market search requires advance planning for survival

**By Alice Glenn Gaskins**  
Contributing Writer

As you approach graduation, you have many concerns about finding the right job. Getting your degree is only a step in the process. Have you considered how you will face and survive the job market search?

Looking for a job takes planning, knowing how to market your skills and knowing where the jobs are. You need to have a well-organized plan in order to survive the job market search.

According to Doug Gallear, director of Career and Counseling Services at Christopher Newport University, even in a tight job market there are jobs to be found, and students need to develop a sound process for looking into their options when searching for a job. His office provides career and job placement information for CNU students.

Gallear suggests that looking for a job is a five-step process. The first step is to determine the kinds of career environments in which you would like to work.

Gallear said, "one needs to know what they are searching for. Setting

career goals and being flexible is very important."

Gallear strongly suggests in step two that you develop several resumes that accurately and positively reflect what you have to offer in today's job market. Research reveals that many employers will scan your resume for about three to five seconds.

Gallear said, "As a CNU student you have much to offer—don't remain a well-kept secret."

According to Gallear a resume gets you an interview, not the job.

In step three you should determine the geographic regions in which you are willing to work.

Gallear stated that step four involves clarifying job search strategies, job seeking skills training and skill building for job searching.

The last step, according to Gallear, is to determine those employers within your geographic regions that you believe may have the kinds of jobs you are seeking.

This area teaches you the strategies involved in contacting employers, and how to network with the people who can help you secure the job you want in today's tight job market.

# BUY A TAPE-A-QUARTER



# Policy, or lack of, creates controversy

By Diane L. Seymore  
News Editor

Due to the dismissal of Dr. Jon Petruchyk, an Arts and Communication professor, for sexual harassment, some faculty and students are questioning the sexual harassment policy in place at Christopher Newport University.

CNU does have an effective sexual harassment in the handbook, according to Dr. Anthony R. Santoro, CNU president.

During the 1991-92 academic year, a committee was formed to evaluate the current policy and recommend any changes it deemed necessary. Dr. Virginia S. Purtle, dean of the College of Social Science and Professional Studies, was chairman of the committee. Dr. Purtle said the committee reviewed the policy for several months and submitted recommendations for changes to the president on September 19, 1992.

Dr. Santoro said the committee made recommendations to change the procedures taken when a sexual harassment complaint is made. The committee also made suggestions for a

## Sexual Harrassment Policy

The policy covering sexual harassment in the handbook (Section VII 6 a and b) reads:

a. Christopher Newport College shall not tolerate any verbal or physical conduct, by any administrator, supervisor, faculty, staff, student or visitor, which constitutes sexual harassment. Unwelcome sexual advances, requests for sexual favors, and other verbal or physical conduct of a sexual nature shall constitute sexual harassment when (1) such conduct requires submission/acceptance explicitly or implicitly as a term or condition of an individual's employment or educational pursuit,

(2) the agreement to submit/accept or the rejection of such conduct by an individual is used as the basis for employment or academic decisions affecting such individual, or (3) such conduct has the purpose or effect of substantially and unreasonably interfering with an individual's performance or creating an intimidating, hostile, or offensive working or learning environment.

b. Complaints of sexual harassment will be directed to the College EEO/Affirmative Action officer, who will investigate each complaint. Procedures for filing complaints of sexual harassment are contained in the College Affirmative Action Plan.

*Handbook Courtesy of the Student Government Association*

consensual relationship policy.

"I made the decision, and the Board of Visitors concur, that we don't believe it is appropriate for a university to have a policy titled consensual relations," said Dr. Santoro. "Everyone's rights on campus are adequately protected without the policy of that title in existence."

Dr. Santoro said the Board of Visitors agrees that the handbook clearly states the policy and is protective of everyone's interests.

"I am still considering the recommendations the committee made concerning the policy we already have," added Dr. Santoro.

Brian Lamprecht, Student

Government Association president, said, "I think if the school is going to take disciplinary action against faculty and administration for sexual harassment or consensual relationships, then they need to outline a policy addressing that specifically in the handbook."

"We need a consensual relationship policy," said Dr. Roberta Rosenberg. "Why wouldn't we have a policy?" She said that all schools have a problem with consensual relationships.

Dr. Santoro said that the direction that seems to come up with other institutions is that there should be no consensual relations.

For example, at the University of Virginia, they are considering a policy prohibiting all consenting relationships, according to Dr. Santoro. "I don't think that we need to make a policy to that extent," said Dr. Santoro.

In regards to the dismissal of Dr. Petruchyk, Dr. Santoro said, "We feel that all of the proper policies of the handbook were followed."

Dr. Santoro said that some people are claiming that due process was not followed in his dismissal, but there was a very exhaustive following to the letter of our handbook.

# SPEC produces mission statement and goals for evaluation by CNU community

Since February 1992, the Strategic Planning and Evaluation Committee has been meeting on a regular basis to formulate CNU's mission statement and institutional goals. The mission statement that has been prepared is as follows: Christopher Newport University is a community committed to the principles of excellence, integrity and respect for others and dedicated to the search for truth, the dissemination of knowledge and the ideal of service. The University is a comprehensive, coeducational, urban institution within the Commonwealth of Virginia's public university system.

The University fulfills its mission by providing an education which fosters the fullest possible development of each student as a human being. The University nurtures the intellectual, ethical, affective and physical qualities of each student committed to its care. The University's goal is to prepare its students to pursue useful and meaningful lives and to assume their responsibility to improve the quality of life in their communities, their country and the world.

The University focuses on excellence in teaching and learning. The liberal arts provide the foundation for the

institution's high-quality undergraduate programs in the humanities, in the sciences, in business and in the professional disciplines. Selected graduate programs enhance the quality of undergraduate programs and their ability to serve the needs of all the constituencies of the University.

Christopher Newport University occupies a unique position within its surrounding community. It is the only public institution of higher education offering undergraduate and graduate degrees on the lower peninsula. The student population comes primarily from that community, and the faculty and staff are an important element within that community. Together, they provide those resources of knowledge and talent that enable the University to join with others to identify and to solve regional economic, educational and social problems. Through research, consultation and participation in business, government and service organizations, the University serves the community from which it springs and of which it is a part.

The University enhances its students' awareness and appreciation of the human diversity that enriches the campus, the community, the

Commonwealth and American society. The interdependence of the world means that this awareness and appreciation must be extended to include all the people on the earth. In this way we can live and work together in harmony and in peace with nature and one another.

Christopher Newport University is committed to this mission.

The goals of the University have also been stated as: 1) provide high quality, liberal arts oriented undergraduate programs while pursuing the timely development of appropriate graduate studies;

2) offer excellent teaching enhanced by service and research to create a dynamic learning environment;

3) support student development and success by providing comprehensive student support services;

4) provide educational opportunities to address the needs created by societal and technological changes;

5) provide opportunities for cultural enrichment;

6) create a climate that fosters learning and sharing between commuter and residential students;

7) provide a campus environment that recognizes, affirms and appreciates

ethnic and cultural diversity while building community; 8) provide the personnel, and the financial and physical resources necessary to maintain and develop quality programs;

9) serve as a resource to the community and the Commonwealth help identify and solve economic, education, environmental, social and other problems;

10) maintain the vitality and effectiveness of programs through effective assessment and program review; and 11) continue effective planning to anticipate societal changes and remain responsive to educational and student needs.

SPEC is now requesting your help. Please review and react to the proposed mission statement and University goals.

We ask you to think about additional issues regarding any area and specific objectives (measurable outcomes) to make the goals a reality.

On Wednesday, Apr. 14, from 12 pm - 1 pm, there will be an open student forum in the banquet room of Christopher's. Students will be able to give their suggestions about the proposed mission statement and goals.



## DISMISSAL

Continued from page 1

"silence. I was flabbergasted. I think I wouldn't have said anything if it weren't for Ron Mollick's letter."

Creedon says that Dr. Richard M. Summerville, provost of CNU, told her, "Once I got finished testifying, I couldn't relay that information [discussed in the case] to anybody."

"I feel like I've been slammed," Creedon said, "I had to defend myself. Basically, what he's calling me is a liar and I have a problem with that. As far as I am concerned, I am a witness for the state. There is nothing I can get out of this. I am making sure he [Dr. Petruchyk] doesn't do this to another girl."

Creedon takes particular exception to the section of Dr. Mollick's letter which says that the "charges against Jon were based primarily upon emotional and wildly exaggerated claims."

She says that the event was definitely emotional, but that the claims were not wildly exaggerated. "It's hard not to be emotional about a miscarriage," she said.

"I wouldn't dream of asking for a legal fund," Creedon explained, "but the only person who hasn't had a lawyer since this whole thing began is me."

Creedon says that the only legal representation she had was the Faculty Hearing Committee that heard the testimony and Roscoe Roberts, CNU's attorney. "Mainly what I did was take direction from them [the Faculty Hearing Committee]. I wouldn't say they advised me, but they certainly told me what was important."

"It's the school against Jon," Creedon said. "It's not my case, which makes

me a little resentful that they aren't supplying me with a lawyer when it looks like I'm going to need one because it looks like he [Dr. Petruchyk] is going to sue."

Dr. Roberta Rosenberg, an associate professor of English, who attended the dismissal hearings, also takes exception to the letter which Dr. Mollick is currently distributing on campus and which is printed in this edition of *The Captain's Log* on page 2. She says that Mollick has "entirely misrepresented" proceedings and that major factual errors occur in the letter. Dr. Rosenberg also has a letter concerning the subject in this edition, found on page 3.

According to Dr. Rosenberg, section VII-A of the University Handbook was used to "convict Dr. Petruchyk."

She adds that this section is a generally accepted national standard that has stood up in court.

Section VII-A refers to sexual harassment and defines it as "verbal or physical conduct by an administrator, supervisor, faculty, staff, student or visitor which constitutes...unwelcome sexual advances, requests for sexual favors, and other verbal/physical conduct of a sexual nature [which has] the purpose or effect of substantially and unreasonably interfering with an individual's performance or creating an intimidating, hostile or offensive working or learning environment."

Though this makes no provision for consensual relations among faculty and students, a relationship that both sides agree to, Dr. Rosenberg said that the policy "makes no distinctions" between consensual relationships and sexual harassment.

However, Creedon says that she does not feel that Dr. Petruchyk sexually harassed her. "It was never sexual harassment in any way," she said, "It

was consensual."

Creedon adds that the current policy is too vague. "I hope that I can, at least, by going public, change the stupid guidelines that they have in the [University] Handbook right now. Who knows what a 'hostile environment is?' My agenda is that the rules have got to change. [We need] more explicit rules about relationships between professors and students. And students should have a copy of the rules instead of having to go to a professor to get them. That's ridiculous."

Dr. Anthony R. Santoro, president of CNU, would say only that CNU's policy is to expect professionalism from those at CNU and that professionalism will be maintained. He also said, "the Board and I feel that the current guidelines are enough."

Barry Koch, Dr. Petruchyk's lawyer, says however, that the dismissal of Dr. Petruchyk was "a real travesty" and that "the President and Administration have ignored the law. They wanted to punish Jon for having a consensual relationship with a student. In no manner were there any violations," Koch said, "Jon is being discharged even though he did not violate the policy."

Dr. Mollick called the dismissal "tragic," adding that "the nature of due process had been violated."

Koch echoes those remarks, citing section VII-A-6 paragraph D, which says that "complaints of sexual harassment will be directed to the University EEO/Affirmative Action officer, who will investigate each complaint."

Koch said that "the Provost [Dr. Richard M. Summerville] ignored" that section and the Affirmative Action Office never investigated the charge.

Dr. Rosenberg said that provision of the policy may not yet be in effect. However, an older version of the

Handbook also lists the paragraph that details the actions to be taken by the Affirmative Action Office.

Dr. Rosenberg does not feel that due process was violated in the case. She notes that Dr. Petruchyk's hearing involved six faculty members and that they heard the testimony and recommended dismissal. "To claim that the actions were arbitrary is completely untrue," Dr. Rosenberg said.

Koch also notes that the student was never in any of Dr. Petruchyk's classes, therefore, he reasons, no power aspects developed from the relationship. Creedon says, however, that she enrolled in a basic design course after the relationship had ended. "I enrolled, but I never went. He told me, 'don't come' which is probably an appropriate response to a very bad situation."

Concerning CNU's reaction to the event, Creedon said that she thinks Dr. Santoro and Dr. Summerville "have the school's agenda at heart. The agenda is not to have any sort of uproar over this. I think there has been a cover up. They asked me not to say anything about it."

Koch said that Dr. Petruchyk will appeal the decision by the Board, adding "We intend to go to court if the matter isn't resolved."

Dr. Mollick says that if the case goes to court, he believes that Dr. Petruchyk "has an excellent case."

Creedon says that her attitude has changed since the episode. "I tended to be naive," she said. "I don't feel good about any man, now. My whole idea of professors is down the drain."

Creedon also says that she is flunking all of her classes now. "Dr. Santoro told me that I was always welcome at 'our university.' I said 'You don't understand, I can't. I can never go here [CNU] again.'"

## Costs

Continued from page 1

dormitories.

The College of William and Mary's residence facilities are priced between \$1,921 and \$2,128 per year. This fee does not include a meal plan, which could add up to \$1,810 for living on-campus. Additionally, these amounts are subject to increase for the 1993-1994 school year, according to Janet Rogers, office services specialist in the College of William and Mary's Office of Student Accounts.

At Hampton University, the housing fee will be \$3,350 per academic year, for the 1993-1994 school year, according to James Hall, staff accountant at Hampton University. That amount includes a meal ticket for the academic year.

At Old Dominion University, the housing fee is closer to Christopher Newport's original projected estimate. Kevin Keltz, director of Residence Life at Old Dominion, stated that the housing fee there is \$4,500-\$4,590 for its traditional residence halls. This figure includes a mandatory meal plan.

Levy cited the main reason for the price difference between CNU and other institutions. He said that "the real driving force behind the price is the debt service or mortgage" on the building. Levy explained that the price for living in CNU's dormitory will be high because the building is new. He explained that institutions with older buildings can provide lower housing costs because their debt services are not as high.

Levy added that because tuition at CNU is low, the total price of tuition and housing will continue to be

comparable to other institutions.

CNU students shared their opinions regarding the possibility of living in the school's dorms.

Stephen Hornsby, an unclassified CNU student, stated that "for the amount CNU would probably charge for housing, I could probably get a nicer place." Hornsby added, "if they do plan on attracting students, they're going to have to have competitive pricing."

Nancy Merriman, a CNU senior, said that she would not consider living in the dorms. She said, "because I've been living in an apartment so long, I couldn't see living in the dorm." Merriman stated the difference between life in an apartment and life in a dorm is that the latter would necessitate living under someone else's supervision, which she is not willing to do.

Donald "Bubba" Houchins, a CNU junior, stated that he will not live in the residence hall. He said that "dorm life is too cramped and you have to share bathrooms."

Houchins added that dorm life affords no privacy.

Levy said that the price of living on-campus must be viewed in light of the entire package offered, which would include a meal plan. "You're not going to have to skimp on food to pay utilities," Levy stated.

Levy addressed concerns of the students in regards to pricing of the dorms. "We're very aware that some of our students are very cost-sensitive. We're sensitive to that as well," Levy stated.

He added, "we're trying to provide the best amenities and services at the lowest possible price, and that is always going to be our goal."



# Holden Knight: the man behind the game

By Sam Sanders  
Staff Writer

Today athletes such as Bo Jackson, Deion Sanders, Michael Jordan and many other players have stepped away from their respective areas of sporting and become masters of others.

Christopher Newport University has one of these diverse athletes in Holden Knight.

Knight has been dominant in tennis for the past three years and has included the sport putt-putt as another area in which he excels.

Knight, a fitness management major, has been playing tennis for ten years and looks forward to many more.

Although he has only one year left on his eligibility, he remains in good spirits with the sentiment, "I wish I could play longer, but I suppose all good things must come to an end."

Calling his tennis career good is an understatement. Knight, who has been ranked fourth nationally in Division

III for the past two years, has also been ranked tenth in the Mid-Atlantic Tennis Association's 18 and under division, and eleventh in Men's State in 1992. He was also MVP in the 1990 season and Master's champion in 1992.

Currently, Knight is ranked fourth nationally, and he recently won the local Grand Prix regular tennis season.

Knight has also received awards in another sport. He won putt-putt tournaments in 1991 and 1992, and is preparing for a tournament in June.

When speaking about his tennis game, Knight would like to improve his serve and volley because they could gain him more freepoints. Those freepoints could be the difference in Knight winning a Division III championship, which is his immediate goal.

With his collegiate tennis career drawing near a close, Knight wants

"to play satellite tournaments and perhaps professional. I have plans to coach here, but I will coach for Achievable Dream this summer."

Knight, a graduate of Peninsula Catholic, enjoys music, movies, television, basketball, putt-putt and of course, tennis.

He says "the atmosphere and quiet-community surrounding is what drew me to CNU." Knight went on to say that he is friends with most people on the tennis team and cherishes the team's comradery.

When and if Knight goes professional, tennis pro Michael Chang is the one person he would like to play against. "I would be able to stay in the points without getting overpowered and hopefully be able to figure out how to win some points," he said.

Knight would like CNU to remember him "as a great competitor on the tennis court and as a good, nice person outside of tennis."

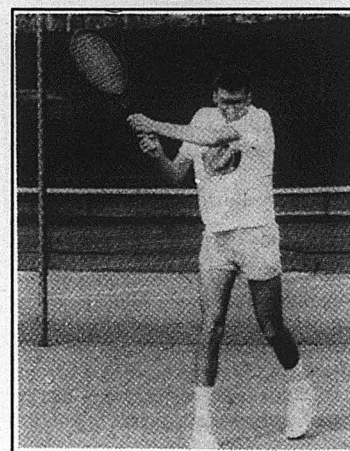

Photo by Keith Hassan

Senior Holden Knight has not only seen success on the tennis court, but in recent years, he has also seen it on the putt-putt course.

## Men's track team finishes third at Captains' Classic

By Nancy Merriman  
Sports Editor

The Christopher Newport University men's track team finished third out of fourteen teams at the Captains' Classic, which was held on Saturday, April 3, at CNU.

Williams College won the meet with 137 points, and Trenton State University was second with 83.5 points. CNU had 75 points. The closest Mason-Dixon Conference competitors were Mary Washington College and Methodist College who tied for fourth with only 46 points.

Sophomore Matt Eckstein took first in the shot put with a 45'11" effort. He also took third in the discus. Sophomore David Bullock took a first in the triple jump with a 46'8" jump, just 1 1/2 inches from NCAA Division III National qualification.

Bullock also finished fifth in the long jump. Another first came to the Captains in the 1500 meter run. Sophomore Mark Earnest won this event in 4:01. He also took third in the 800m race.

Freshman Mike Boucher also pulled in solid performances for the Captains finishing second in the 110m hurdles and fourth in the high jump. Sophomore Lemuel Pearsall added a point for the Captains in the 10,000m, taking sixth place. In the 100m finals, junior Dale Seay finished third, and sophomore Lorenzo Tillman finished fifth.

The 400m relay team of Bullock, Seay, Tillman and freshman Tarike Adams overcame a missed handoff to take second.

The 1600m relay team of Boucher, freshman Nelson Roberson, and sophomores Gene Shum and Khary Jones finished sixth for the Captains.

## Lady Captains tie for third place at Captains' Classic

By Aprel Hartsfield  
Contributing Writer

Fifteen teams competed in the Captains' Classic track meet at Christopher Newport University on Saturday, April 3.

Trenton State University won the meet with 151 points.

Mason-Dixon competitor, Mary Washington College, finished second with 93 points, and CNU tied for third with University of Maryland-Baltimore, with 82 points.

The top finisher for the Lady Captains was sophomore Vandisha Wilder, who had first place finishes in the 100 meter dash in 12.19, the 200m in 24.91 and the long jump with a 18'6 3/4" jump.

All of these finishes qualified Wilder

for the NCAA Division III National meet.

Sophomore Cusetta Corridon won the 400m dash in 57.82, which is a national qualifying time. She also finished second in the 200m in 25.96, just missing the national qualifying mark.

The 400m relay team of Wilder, Corridon, and sophomores Rose Charris and Sonia Archer also qualified for the national meet, winning the event in 48.60. The same four also took third in the 1600m relay race.

Archer and Charris also competed well in other events. Archer finished third in the 200m and second in the 100m. Charris, who also competed in the 100m hurdles, took fifth place.

Taking fifth for the ladies was junior Tracy Marshall in the 5000m race.

## CNU golf has good performances in two second place finishes

By Sonia Thompson  
Contributing Writer

Christopher Newport University's golf team has captured second in both of their tournaments so far this season.

On Monday, March 15, and Tuesday, March 16, the Captains competed

in the Barton Invitational Intercollegiate Tournament. At the end of play, the CNU team was only nine strokes behind the winning team, and sophomore Mike Harvey had taken second in the individual competition.

The second tournament that the Captains competed in this season was the Ferrum Spring Invitational, which

was held on Monday, March 22, and Tuesday, March 23.

The team's second place finish was highlighted by individual performances. Junior Scott Scovil won the tournament, while teammate Scott Simonsen, a sophomore, contributed a fifth place finish.

The team competed in the Virginia

Intercollegiate Championship on Saturday, April 10, and Sunday, April 11.

CNU has won this championship for the past two years.

On Monday, April 19, and Tuesday, April 20, CNU will host the Dixie Conference Championship at Ford's Colony Golf Course in Williamsburg.



# CNU softball moves to 18-4 overall

By Aprel Hartsfield  
Contributing Writer

The Christopher Newport University women's softball game that was originally scheduled for Wednesday, March 24, was rescheduled to Wednesday, April 14. The Ferrum College Tournament, which was scheduled for Saturday, March 27, and Sunday, March 28, was also rained out. The Lady Captains defeated North Carolina Wesleyan 8-2 and 8-0, making them 6-0 in the Dixie Conference.

On Monday, April 5, the Lady Captains lost two games to the University

of Maryland, Eastern Shore, but then defeated them 13-3 and 26-1. These games moved the women to 18-4 overall.

Freshman Rebecca Ramirez, sophomore Alecia Tavernitti and senior Kim Cason are all hitting over .400. The team's batting average is .377.

"We've won four straight Dixie Conference Championships," said Coach Bobby Wills "In order to make the NCAA Tournament, we will need to win the Dixie Conference Tournament, which is the weekend of April 17 and 18."

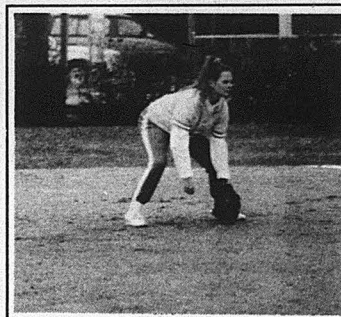

Photo By Wayne Block

Pictured: sophomore Alecia Tavernitti.

## Men's tennis undefeated in Dixie

By Sonia Thompson  
Contributing Writer

The Christopher Newport University men's tennis team is currently 7-2 in the Dixie Conference.

On Wednesday, March 31, CNU played the Newport News Apprentice School.

Highlights in the match were seniors Holden Knight and Robert Downen, and sophomore George Jango.

The Captains won five singles matches and lost one.

Doubles matches were rained out.

Then, on Friday, April 2, and Saturday, April 3, the men competed in Dixie Conference play.

On Friday, the Captains defeated Ferrum College 9-0.

However, CNU's best win to date was against Methodist College where they took 6 of the 9 matches.

Knight, Downen, Jango and freshman Thomas Onoff all played great singles matches. In doubles, Downen and junior Marty Reinfeld won, along with the team of Jango and Onoff.

The men currently have a perfect 3-0 Dixie Conference record.

## Intramurals

Intramural championship week took place on Sunday, April 4. In the first round of play, *Stacked Deck* fell to *The Show* 82-77. *P-Funk All Stars*, 10-0 this season, defeated *CNU Cross Country* 59-40, and *Jims Home Made Chili* defeated *CNU Connection* 67-38. *No Excuses* took a win over *T.D.W.B.* by forfeit.

*The Show* and *P-Funk All Stars* advanced to the finals. The *P-Funk All Stars* slipped by *The Show* 61-60 to become the 1993 Intramural Basketball Champions.

## Cross Country Team Meeting

### Attention:

Any former members of the Cross Country Team, or any interested individuals, there will be a meeting on Thursday, April 22, at 3:30 p.m. in Room 109-A in Ratcliffe gym.

For additional information, contact Coach Dave Sobal in Ratcliffe, Room 106-A, or at 549-7213.

## The Captain's Log wants YOU!!!

There are staff positions open on *The Captain's Log*.

If you are interested in sports, arts, news, mouthing off your opinion to a wide forum or just wanting to become involved in campus activities apply now.

**These are paid positions and no previous experience is required.**

There are positions open for:

Managing Editor

News Editor

Advertising Director

Account Executive

Opinions Editor

Arts Editor

Sports Editor

Photography Editor

Copy Editor

Proofreader

Applications can be obtained from *The Captain's Log* office in the Campus Center, Room 223, or call 594-7196 for further information.

Applications can be picked up from April 12 to April 16. The deadline for applications is Monday, April 19, at 5:00 p.m.



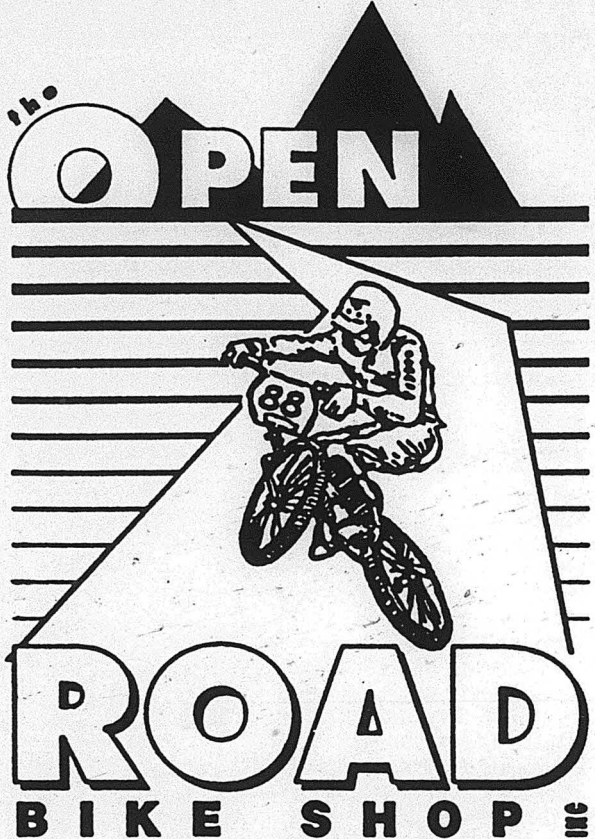

**12715-U Warwick Blvd.**  
**Newport News, VA 23606**  
**on the corner of Warwick and Maxwell**  
**OPEN WEEKENDS**  
**804-930-0510**

<b>ALPHA KAPPA PSI IOTA PI CHAPTER</b> SPRING FEST / 16 APR. 93 BUY YOUR RAFFLE TICKET: \$1.00 PRIZE: SEGA GENESIS GAME SYSTEM WITH SONIC HEDGEHOG	RED CROSS BLOOD DRIVE CNU CC / RM 150 14 APR 1993 9:00 - 3:00
--	---

**Summer Registration News**

Please take note of a correction as to the beginning and ending dates for Summer Terms 2, 3 and 4.

Summer calendar dates on Page 1 are correct for each term:

Dates are incorrect for the bar graph on Page 2.

*"Unity in Colors!"*



Sir Knight

Sponsored by MSA 1993

**April 17, 1993**

**4:30 p.m.**

**Cost: \$5.00**

**Administration Building**  
**Auditorium Rm. 105**  
**Sponsored by MSA**



## THE Crossword

by Jo E. Lundy

## ACROSS

- 1 Son of Noah  
5 Pled —  
10 Sweet potato  
13 Alliance letters  
14 Shaped like an egg  
15 Time periods  
17 Bedouin  
18 Grass cutters  
20 Lend a hand  
22 Lines of flight  
23 Sloths  
24 Bone: pref.  
25 Short approach to the green  
29 Singer Eydie  
33 Some actors  
34 Outer: pref.  
36 Term of affection  
37 — Peron  
38 Put away  
40 To and —  
41 Hence  
43 — alcohol (solvent)  
44 Ship  
45 Hangs on to  
47 Bar connecting wagon wheels

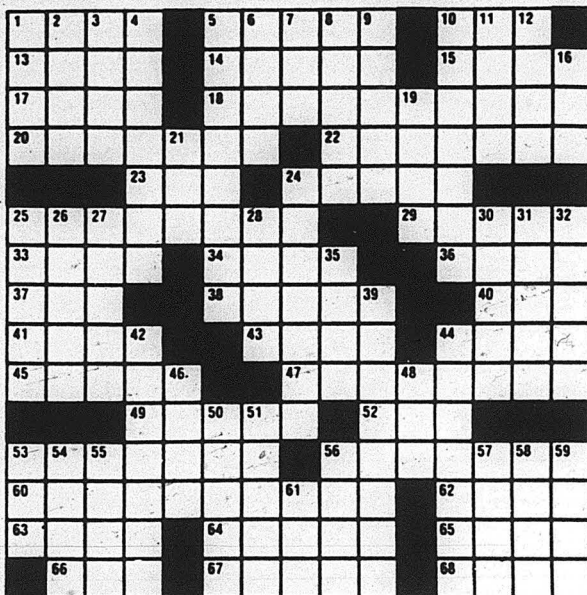

©1992 Tribune Media Services, Inc.  
All Rights Reserved

- 49 "— among ladies"  
52 Kind of verb: abbr.

- 53 Practical one  
56 Fruit  
60 Quibble over fine points

- 62 Shove  
63 Adolescent  
64 Declaim  
65 A Gardner

- 66 Eng. river  
67 Lifts  
68 Wild plum

## DOWN

- 1 Make a sharp retort  
2 Mata —  
3 Coup d'—  
4 Women's head-gear of old  
5 Shines  
6 Russ. ruler  
7 Handle roughly  
8 Lab vessels  
9 Pardon  
10 "Of true wood, of —"  
11 Region  
12 Martin or Moore  
16 Draft org.  
19 Salem's state: abbr.  
21 Possessive  
24 Footstool  
25 Nerve  
26 Le —, Fr. port  
27 Reflection  
28 Eight: pref.  
30 Direct attention  
31 Fr. river  
32 Wear away  
35 Antelope  
39 Egg-shaped figures

- 42 Like some stones  
44 Hash marks  
46 Cut  
48 Go astray  
50 "Strike while the iron —"  
51 Jap. city  
53 Alphabet sequence  
54 Sword  
55 Author Haley  
56 Funny Johnson  
57 Ringlet  
58 Christiania  
59 Biblical you  
61 Fleming or Smith

## ANSWERS

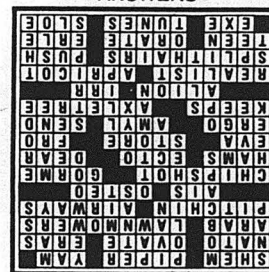

## Wild Kingdom

By Anthony Rubino, Jr.

Mike Brady • Architect

Alice my Love:

Greg, Peter, Bobby, Marcia, Jan, Cindy, and Carol don't suspect a thing. I've rigged the brakes to make it look like an accident. Soon, my blue-haired vixen, we will be together at last!

Mike

Mike  
Alice



# Classifieds

Miss  
Classified  
594-7196

## CLASSIFIED COPY DEADLINE

(for businesses and non-college-associated persons only)

- CALL "MISS CLASSIFIED," to place your ad.
- Or come by The Captain's Log office in Room 223 of the Campus Center at Christopher Newport University, 50 Shoe Lane, Newport News.
- To NOON Thursday for following week's publication.
- Please contact Miss Classified for rates and other Classified information.
- Payment must be received before classified will be published.
- Office is closed on weekends. Leave a message for Miss Classified. A representative will contact you.
- Space is allotted on a first come, first serve basis. Ad position cannot be guaranteed by The Captain's Log.

## CUSTOMER SERVICE

Please call 594-7196 on all CHANGE OF COPY OR CORRECTIONS. Deadline NOON on Tuesday preceding the week of publication.

**Certain Seller Ads**—For individuals only, no businesses, please. Ads listing more than one item: each item must be priced and for sale only, no rentals. Ads cannot be cancelled or changed before the first insertion. Call Miss Classified for further information and rates.

• The Captain's Log reserves the right to discontinue or amend any of our programs or offerings at any time.

MISS CLASSIFIED 594-7196  
50 Shoe Lane, Newport News 23606

## NOTICE—THE CAPTAIN'S LOG

For the protection of our readers, all advertisements are accepted for publication in the Classified Section on the premise that the product is properly described in the advertisement, is available at the advertised price, is available at the advertised address and will be willingly sold to a buyer at the price and conditions stated in the advertisement.

Advertisers deliberately violating these standards will not be permitted to use our advertising columns.

If the reader encounters anything other than faithful compliance with these conditions, we will appreciate your call to the Better Business Bureau, (804) 722-9101, or write BBB, 3608 Tidewater Drive, Norfolk, Virginia 23509.

NOTICE of typographical or other errors must be given before the second insertion for claims or refund

or extension cannot be recognized.

After an ad is ordered it cannot be cancelled or changed before publication. Read ad carefully at the time of first insertion. If it contains an error and you wish to correct or cancel your ad, call MISS CLASSIFIED (594-7196) and ask for CLASSIFIED CUSTOMER SERVICE DEPARTMENT.

The Captain's Log does not assume financial responsibility for losses sustained as a result of any typographical error in any ad imperfectly or incorrectly printed or accidentally omitted.

All advertising copy is accepted subject to the approval or rejection by the management of The Captain's Log, and if rejected, any consideration paid will be refunded to the advertiser, and all parties will be released. The Captain's Log also reserves the right to edit, reject or classify all ads under appropriate headings.

## TAPE-A-QUARTER CLASSIFIEDS: Students, faculty, staff and members of the alumni society of Christopher Newport University. Order a classified for only .25¢ per six lines. Limit three per person.

### Announcements

**Landscape Design Services and Plant Material** offered at 10% dis. to faculty, staff, students, and alumni. Loughridge Design and Landscape. Timothy C. Hahn prop. 565-2039. Call for consultation. 1st consultation no charge.

**Looking For a Roommate?** Virginia's #1 Roommate Referral Service. 100's on computer, all lifestyles. 1-900-820-5656 \$2/min. T.T. USA Roommate 3315 Sac. St. SF, CA

Phi Mu's Swing-A-Thon is April 15-16 on the lawn. All proceeds go to the Children's Miracle Network Telathon. Come on out and show your support. ΦM ΦM ΦM Street Fighter II Tournament at Championship Video USA. Lots of prizes, small entry fee. Are you good enough? Ask Jeremy for details or call 877-0040. April 17! Proceeds go to Safe Haven.

Adoption-Caring stable single female school teacher desires to adopt caucasian baby. Financially secure. Can provide loving & fun family. Call collect Allison 804-572-8403 or write P.O. Box 655, South Boston, Va 24592

### Jobs Available

#### \*EXTRA INCOME "93"

Earn \$200-\$500 weekly mailing 1993 UWTI travel brochures. For more information send self addressed stamped envelope to: Travel INC., P.O. Box 2530, Miami, FL 33161

**\$200-\$500 WEEKLY** Assemble products at home. Easy! No selling. You're paid direct. Fully Guaranteed. **FREE** Information-24 Hour Hotline. 801-379-2900 Copyright #VA025050

#### CRUISE SHIPS NOW

**HIRING** - Earn \$2,000+/month+world travel (Hawaii, Mexico, the Caribbean, etc.) Holiday, Summer and Career employment available. No experience necessary. For employment program call 1-206-634-0468 ext. C5335.

#### ALASKA SUMMER

**EMPLOYMENT**-fisheries. Earn \$600+/week in canneries or \$4,000+/month on fishing boats. Free transportation! Room & Board! Male or

### Jobs Available

**Female.** For employment program call 1-206-545-4155 ext. A5335

### For Sale

**CHEAP! FBI/U.S. SEIZED** 89 MERCEDES \$200, 86 VW \$50, 87 MERCEDES \$100, 65 MUSTANG \$50. Choose from thousands starting \$50. **FREE** Information-24 Hour Hotline. 801-379-2929 Copyright #VA025010.

1 Columbian "Red Tail" Boa, approx. 3 1/2 ft. long. Very good eater, healthy. \$100. Ask for Kenneth 827-1975

### Person to Person

Simon, Your ignorance humors me. Go back to polishing your Harley, heating up children, and tripping the elderly. J.C. realizes it must be lonely in my shadow. Trade in your sandals for combat boots! My fault, you already have.

Andrew

Maria (ΓΦΒ)-Hey Sweetie!

Remember that I still love ya,

### Person to Person

and don't stress so much. Call me later. Luv in ΠΚΕ-Melissa (ΓΦΒ)

To the cute guy in ΠΛΦ, I'm still waiting for your response. I'd love to go out with you. Signed a Sexy Brunette

To all you Boneheads who thought the Parody issue was for real, King Kong should have tipped you off.

To Lisa, Happy 5 month Anniversary!! It's been great, it's been fun!! Love, Steve

Baby, I can't believe we've been together for a year! Thanks for the roses, you're so sweet. ME Marty, Hey Hun - You're super cool with me even though you smell like a ferret!! Just joking. Jessica

Again, to the girl who was trying to pick up my boyfriend - what's your problem? Can't you get a clue? He's not interested in you, you're acting like a fool. **Keep your distance!!**

Katherine says, "If unsure of the meaning of the word parody, use a dictionary!!!"

### Person to Person

Jessica, Who you lookin' for all cool with your shades on??

Nanc, Lor

To the Log staff, hope ya'll had a Happy Easter!! Steve, Was the bunny good to you?

Rush, Who do you think you are coming to the Campus Center and not stopping by to see me? Jessica

Frosty, I missed you proofreading my work. 36 hours until meltdown!! Your Hot K.

David, We're all jealous. Please bring us flowers real soon! From all your other girlfriends!!

Hector, I've really missed you too. I'm sorry for not being able to spend a lot of quality time with you lately. We really need to talk about some things that are going on in our lives. Let's get together and talk things over. I miss you too!! Roxanne

Robby, I've been watching you and I think you are so cute!! I don't care if you have a girlfriend or not. From the girl in your English class-you know who I am

## TAPE-A-QUARTER CLASSIFIEDS

Tape-A-Quarter Classifieds are for students, faculty, staff and members of the alumni society only. Simply write your ad and tape a quarter to it.

- Rates are .25¢ per ad for six(6) lines. Ads exceeding six lines will not be run.
- All ads are run in one issue only. For multiple runs call MISS CLASSIFIED (594-7196) for further information.
- Tape-A-Quarter Classifieds must be submitted on an official Tape-A-Quarter coupon. Coupons can be obtained in each issue of The Captain's Log Ads submitted on anything other than official coupon WILL NOT be published.
- Included on the coupon must be your name, phone number and the date that ad was submitted. Failure to include such information will result in ad not being run.
- Tape-A-Quarters must be left in our convenient drop-box located on the first floor of the Campus Center next to the stairwell by the Jown W. Gaines Theatre or by mailing to: The Captain's Log, Tape-A-Quarter Classified Department, 50 Shoe Lane, Newport News, Virginia 23606. DO NOT bring Tape-A-Quarter ads to our office.
- Tape-A-Quarter ads are published on a space available basis. Those ads which are not published because of space constraints will be published in the next issue.
- The Captain's Log is not responsible for lost, misdirected or late Tape-A-Quarter ads.

**DEADLINE** for all Tape-A-Quarter Classifieds is NOON on Wednesday the week preceding publication. Publication dates are available upon request.

For more information about our classifieds, see the top of the Classified Section or call Miss Classified.

## OFFICIAL TAPE-A-QUARTER SUBMISSION FORM

Ads which are not submitted on this form will not be published

NAME (required)

PHONE NUMBER (required)

TODAY'S DATE: \_\_\_/\_\_\_/\_\_\_

Check one: ☐ Student ☐ Faculty ☐ Staff ☐ Member of Alumni Society

Print Message below. Please DO NOT exceed six lines.

Quarter  
here

Tape-A-Quarter ads are printed on a space available basis. Those ads which do not appear because of space constraints will be published in the following issue.